DAILY, 5c—SUNDAY, 10c

COLONIST TELEPHONES
All Departments ... E 4111
AFTER 11:30 P.M. AND BEFORE 8:00 A.M. AND SUNDAYS
News Desk ... E 4176
Reporters ... E 4189
Sports ... E 7030
Social, Island News ... E 0262
Circulation, Mailing Room ... E 4735

The Daily Colonist.

THE OLDEST DAILY ON THE PACIFIC COAST—ESTABLISHED 1858

The Canadian North is still Canadian no matter what U.S. maps may say

TWENTY-EIGHT PAGES

NO. 295—NINETY-SECOND YEAR — VICTORIA, BRITISH COLUMBIA, SATURDAY, NOVEMBER 25, 1950

Winter Rages In East

First Big Storm Fatal to Three

TORONTO, Nov. 24 (CP).—Three persons were killed today as Ontario took the brunt of Winter's first big wallop.

Snow, ice, sleet and chill winds blew eastward from the Rockies. The snowfall in some sections of Ontario was as much as 12 inches.

Two women were killed in a highway accident near Tillsonburg, and a workman was crushed to death when a truck skidded on an icy road near Kitchener. Scores of persons were injured in some seventy, including three in Windsor, and two in Hamilton.

At Benton Harbor, Mich., three persons were killed when a light airplane crashed while trying to land during a snowstorm.

A Canadian Press survey showed Manitoba and Ontario in the grip of the storm. British Columbia southern Quebec and the Maritimes enjoyed comparatively mild weather with rain or wet snow prominent for British Columbia and Quebec.

HURT IN ALBERTA

Oddly, warm chinook breezes pushed the mercury up in Alberta—but stirred dust storms.

Football enthusiasts in Toronto for the Grey Cup final Saturday took a dim view of the more than seven inches of snow in Toronto. Prospects for Saturday, were a high temperature of 25 and more snow.

Provincial police at Montreal reported finding an 83-year-old man suffering from exposure in a shack 40 miles north of the city. His legs were badly frozen.

The man, identified as J. Phillips, 62 died in a Montreal hospital later from gangrene and a lung condition.

GALES ON LAKES

Gales whipped the Great Lakes into a fury. Shipping at the head of the lakes raced for shelter or refused to battle the raging waters. Navigation was resumed late today at Sault Ste Marie after many hours' delay. A foot of snow was reported there and at Kitchener, Ont.

Railways in Western Canada reported some delays because of unusually cold weather. But Ontario trains were running on time. At Winnipeg a 26-mingle streetcar delay was caused when seven below zero weather caused trolley lines to snap.

Claxton South To See Tests

LOS ANGELES, Nov. 24 (CP)—Brooks Claxton, Canada's Minister of National Defence, arrived here today on an inspection trip connected with the integrated North American defence plan of Canada and the United States.

He told newspapermen that 43 cents of every dollar his country spends on defence goes to the Air Force. But the information program extends to all defence branches, he said the airman.

Claxton and Air Marshal Wilfred A. Curtis, Canadian Chief of Air Staff came here to watch North American Aircraft Corp. lend a new Canadian jet engine on its F-86 Sabre for the RCAF.

"We believe it the most powerful jet engine yet developed and we want to use it in both the Sabre and our new twin-engine jet fighter," said Claxton.

Ceremony Launches Weather Ship Service

More than 60 Government representatives and leading shipping and marine men of Western Canada boarded the frigate H. Catharines yesterday afternoon to witness the inauguration of the North Pacific Weather Ship Service. Heading the group was Hon. Lionel Chevrier, Federal Minister of Transport accompanied by his deputy, J. C. Leonard. Ship made a short cruise into the Strait of Juan de Fuca giving the visiting party an opportunity to tour through the vessel and gain an insight into the valuable work to be done on Station Peter, more than 900 miles west of Victoria. Pictured above on the frigate's deck, left to right, are Mayor Charles Thompson of Vancouver, Dr. Andrew Thomson, director general of weather services for Canada, and Mr. Chevrier.

Three Columns Launch New Drive for Border

Giant U.N. Push Aimed At Ending War in Korea

TOKIO, Nov. 25 (Saturday) (AP).—United Nations forces, in a massive offensive to end the Korean conflict, Friday drove three tank-led prongs to within 53 to 60 miles of the Manchurian border.

Enemy resistance was light in most instances but a Communist counterattack drove South Korean Second Division elements back 1 1-2 miles south a crossroads town in the Chosin reservoir area at the front, said the situation now is under control.

Lieut. Gen. Matthew B. Ridgway, Allied commander, said United Nations forces were advancing against light resistance. North Korean Third Division tackled United States troops near Chosin, a vital highway junction in the mountains.

A United States Eighth Army spokesman said Saturday the 24th division had destroyed a big Joseph Stalin Marx III tank in the Yonan area.

Ridgway said the Allies in a war bulletin Saturday said United Nations forces were advancing against light resistance. North Korean Third Division tackled United States troops near Chosin, a vital highway junction in the mountains.

A United States Eighth Army spokesman said Saturday the 24th division had destroyed a big Joseph Stalin Marx III tank in the Yonan area.

Enemy resistance was light in most instances but a Communist counterattack drove South Korean Second Division elements back 1 1-2 miles south a crossroads town in the Chosin reservoir area at the front, said the situation now is under control.

Lieut. Gen. Matthew B. Ridgway, Allied commander, said United Nations forces were advancing against light resistance. North Korean Third Division tackled United States troops near Chosin, a vital highway junction in the mountains.

A United States Eighth Army spokesman said Saturday the 24th division had destroyed a big Joseph Stalin Marx III tank in the Yonan area.

Ridgway said the Allies in a war bulletin Saturday

ALL ABOARD

By G. E. Mortimore

Have you ever met a typographical gremlin? Very few people have, but they leave their mind tracks everywhere. They are responsible for most of the mistakes which creep into newspapers.

Typographical gremlins are the most replicate of all the gremlin family, a sub-species of goblin. Some of them went on wartime duty with the Air Force, as instruments gremlin.

Typographical gremlins are short, bald, ugly and verminous—covered all over with type-lice and itching to meddle with everybody's business.

The gremlins skulk in dark crevices of newspaper composing rooms. That's where they pick up the type-lice. The type-lice themselves are nauseating enough. They're foul nine-legged insects invisible to the naked eye, which bite printers and make them mad. And the live good gremlins into a writhing fury of malice.

Gremlins watch their chance very cunningly. As soon as they think no one is looking, they leap from hiding spriteif over to the type for tomorrow's paper and start scrambling words so as to make complete nonsense of them.

When their nasty little job is done, they sneak back into their crevices and gloat. After all the papers are off the press, they peer out and cackle while members of the staff blame one another for the "mistake."

* * *

Here's one choice bit of work by typographical gremlins which reached print in the newspaper a few years ago.

"Alice Ann, youngest daughter of Mr and Mrs Charles Smythe, and John Phillip Jones, only son of Mr and Mrs. James Jones, exchanged nuptial vows at church yesterday."

M-o-o-s! It sounds like some marriage rite of Darkest Africa.

A Vancouver newspaper some years ago carried a front-page story about naval movements in the Far East. It mentioned "Japanese gunpowder gremlinsmly maccrie which lived aboard Japanese gunboats."

Typographical gremlins early out many different tasks. They have their make-up squad, in charge of switching around headlines and placing them over the wrong stories. One of the lines in a Victoria newspaper was to transpose the picture of an esteemed after-dinner speaker with that of a noted "war criminal."

* * *

Every newspaper employs a staff of typographical policemen, known as proof-readers. Who track down gremlins and flower them. But sometimes the gremlins manage to keep one leap ahead.

The little fiends have been busy spoiling this column lately. Last Saturday I wrote a piece which contained the sentence, "Two crises have arisen."

On Sunday it came out, "Two crimes have arisen."

Used a letter on Thursday from Frank H. Partridge who was for 55 years, until 1939, wholesale manager of one of the largest food wholesers in Victoria.

The typographical gremlins changed the date to 1909—which would make poor Mr Partridge about 116 years old.

In the same letter it was mentioned that cost now "26 cents more a ton in Victoria than in Victoria." a startling comparison. Gremlins did it.

* * *

People outside the newspaper business simply don't believe that typographical gremlins exist. They think reporters put out the whole paper by themselves and must answer for all mistakes—or else that the whole thing drops ready-made from a machine.

The fact is that reporters hand their stories to desk men, and desk men send them to the composing room, where printers and typographical gremlins take over them.

I have an enormous file in which I am starting to collect all the best achievements of typographical gremlins. Later it may blossom into a scrapbook—a kind of devil's anthology. If you see an item which might adorn the collection, send it along.

But don't send anything clipped from this space. I spot every boner—24 hours too late.

Legal Problems Stymie Constitution Amenders

OTTAWA, Nov. 24 (CP)—Reverend provinces full jurisdiction over property and civil rights. No change in that section can be made without full consent of all provinces.

The discussions sought a way that would protect the rights of all provinces while preventing any one province from blocking something desired by the majority.

One suggestion was that the section should be made subject to amendment only with the consent of Parliament and all ten provinces, with some exceptions such as unemployment insurance and social security measures.

ENDORSE SWEEPS

OWEN SOUND, Ont. (CP)—Grey County Council has endorsed a resolution from Wellland County Council urging the Dominion Government to legalize sweepstakes for hospital purposes. The Bruce County and Owen Sound City Councils have also endorsed the proposal.

U.S. Wreck May Yield Higher Toll

NEW YORK, Nov. 24 (AP)—Governor Thomas E. Dewey blamed "human failures" for the disastrous Thanksgiving Eve Long Island train wreck today as he summoned the railroad's officers to a meeting.

Seventy-seven persons died in the crash—worst rail disaster in the United States in seven years.

Dewey summoned the two court-appointed trustees of the bankrupt road to meet with him and Mayor Vincent R. Impellitteri.

They will discuss the problem of safety first, Dewey said, and then launch a complete, thorough and honest reorganization of the road.

The trustees are David E. Smucker and Hunter L. Delaney, already the target of removal proceedings being planned in Nassau County, where many Long Island commuters live.

FEAR MORE DEATHS

The wreck toll included 232 injured and police headquarters said 16 still are in critical condition. Fifty of the injured still are in hospital.

It was feared the death list might increase.

Dewey also summoned to his conference Federal Judge Harold Kruzenga, who is handling the reorganization of the L.I.R.R.

The Governor said findings so far indicated the engineer, which ploughed into the rear of a stalled train, had passed through one warning signal and one stop signal at about 60 miles an hour.

The Governor and the State Public Service Commission opened one of the widest investigations being made of the disaster.

Town Darkened By Hydro Fire

PRESTON, Ont., Nov. 24 (CP)—Fire raged through the municipal hydro sub-station today following an explosion which destroyed four transformers, and left this town of 7,000 persons without electricity.

Three hydro employees were blown out of the building by the force of the explosion but none was injured. A fourth man, in the control room, escaped injury because a fire door slammed shut.

Fire Chief Andy Spalding, who is more than 70, collapsed while leading his men in a four-hour battle against the oil-fed flames. He was taken to hospital.

Next Few Days Decisive For U.S., China

WASHINGTON, Nov. 24 (UNB)—Top United States diplomatic officials said today that developments in the next four or five days should decide whether the United States goes to war with Communist China.

These officials, who could not be permitted to be named, declared that war with the Chinese Reds over Korea is not inevitable but is a definite risk.

The Far Eastern experts did not elaborate on the possibility of war with the Chinese Communists, but said the United States opposes a "buffer zone" between North Korea and Manchuria to end the Korean fighting.

Commonwealth Brigade in Reserve As Korean Drive Gathers Speed

SOMEWHERE IN NORTHWEST KOREA, Nov. 25 (Saturday) (Reuters)—The British Commonwealth 27th Brigade, which fought nearly 100 miles forward in 42 days, was in reserve out of the line today as Gen. Douglas MacArthur's "End-the-War" push gathered momentum.

The brigade—two British battalions and one Australian battalion—now is in corps reserve, resting in a war-torn northwestern town.

The Australian 3rd battalion, with 84 days' continuous line service compared with the Argyll and Middlesex's 80, has suffered the heaviest casualties.

Latest figures show 39 Australians killed in action and 77 wounded. These figures do not include non-battle casualties.

The 1st battalion of the Argyll and Sutherland Highlanders had lost 23 killed in action, 111 were wounded and four missing.

The Middlesex Regiment 1st battalion casualties were 16 killed, 34 wounded, one missing.

Heavily equipping arms and with transport borrowed from the Americans, the Argyll and Middlesex were first into the line on the Naktong River, southwest of Taegu, September 4.

The brigade commander, Brigadier Cecil arrested to Lt-Gen. Walton H. Walker's request to take over a portion of the western defences of the "Taegu box" as the North Koreans mounted their last desperate all-out offensive.

Highlights of the struggle were the

FAST MOVE

MOORE JAW, Sask. (CP)—An 18-ton farmhouse was moved 125 miles to Moose Jaw in 24 hours. Two linemen accompanied the moving crew to clear overhead lines. The house was settled on its new foundation with no damage except a few broken window panes.

ANCIENT SCOURGE

The disease of scurvy was known to the ancient Egyptians as early as 1500 B.C.

European Body Favors Inclusion of Germans

STRASBOURG, France, Nov. 24 (AP)—The European Consultative Assembly tonight called for German being admitted to membership in a joint defence force under a permanent European army organization.

The assembly adopted a resolution recommending a European army linked with the North Atlantic Treaty powers. The vote was 83 to 7 with 19 abstentions. The German Socialists who insist upon written guarantees of complete German equality in any proposed European defence setup, opposed the resolution.

The German Christian Democrats lined up to favor after a revolution inserted guarantees of equal treatment for German units in such a defence force. The British and some Scandinavian delegates abstained from voting.

REPEATS ACTION

The resolution, repeating the assembly's action of last August, called for immediate creation of a unified European army under a European defence minister who would be subject to European democratic control.

The assembly, an unofficial parliament of Europe's democratic countries, to effect endorsed the French plan for such a force, now being discussed in the North Atlantic Alliance countries.

Foreign Minister Robert Schuman of France earlier in the day outlined the plan to the assembly. The new draft of the resolution adopted the non-discrimination clause on the basis of his statements.

The council of Europe's upper house, the committee of ministers, approved the original motion on this subject advanced by Britains Winston Churchill. The new resolution was built up to the minister's resolution where any single minister can veto it.

MODERN SPEED

PHILADELPHIA, Pa.—Something new in "hi and run" drivers cropped up here when a motorist reported his parked car had been struck by a horse and wagon which failed to stop. Damage to the car was $5.

FULL OF MEAT

Among other nutrients, two eggs a day will provide nearly 100 per cent of a person's daily requirements of vitamin D.

EVENING BAGS
COCKTAIL BAGS
THREE BAGS FOR EVERY SPECIAL OCCASION
F. W. Francis LTD.
DIAMOND MERCHANTS
1210 Douglas St.
Many Styles and Colours to Choose From
Remember! Only 25 More Shopping Days Left Till Christmas

for fresher . . . lovelier walls and ceilings . . .
8 LOVELY PASTEL TINTS!
Berlone
ONLY 4.95 PER GALLON!
The WONDER WALL PAINT
Brushes or Rolls On Just as It Comes From the Can . . . Covers in ONE COAT!

For Beauty and Protection
SATIN-GLO
for all interior decorating!
ENAMEL—in high gloss, quick drying finish on walls, woodwork or furniture!
SATIN—dries to a luxurious lustrous finish on walls or woodwork!
VARNISH—gives new beauty to woodwork, floors or furniture!
Daily Delivery
PAINT SUPPLY CO. LTD.
719 Yates St. Phone B-3114
"The Satin-Glo Store"

take an engineering "tip" on
INSULATING YOUR HOME
Insulation engineering is just as important in homes as in commercial refrigerators. Where temperatures vary more than 50° between inside and out, refrigeration engineers know it requires a minimum thickness of 4 to 6 inches of insulation. In this climate, YOUR HOME must be protected against even greater temperature differences. So even with one of the most efficient insulations—PALCO WOOL—insist on at least a 4 inch thickness for walls and ceilings, or 6 inches for ceilings alone. Enjoy savings up to 50% on fuel. You'll agree that engineers know best. For more details, contact.
PACIFIC COAST INSULATION & ROOFING CO., LTD.
1005 View Street
Phone B 3421 Evgs. C 7515
Bags for Home-Owner Application
Bales for Company Application
FLAMEPROOFED
PALCO INSULATION WOOL
Distributors
SHANAHAN'S LIMITED
VANCOUVER, B.C.

GIFTS SHE'LL CHERISH
LOVELY CREPE GOWNS
In special shades include blue, coral
4.95 to 7.95
RAYON PYJAMAS
Pair all the lovely hours daily, delight for school wear. Sizes 2 to 6x
4.95
GRESHAM HOSIERY
"FIT FOR YOUR CHRISTMAS QUEEN"
42 Gauge 1.25
45 Gauge 1.50
51 Gauge 1.75
51 Gauge, 15 Denier 1.75
Rayon Crepe 1.35
DUPLICATE HEEL
A mere film of sheer lovelinessgiving with your new heel for added speed 1.95
SPECIAL!
PRINTED BRIEFS
Take children or grandchildren for Christmas. For girls, or for 1-3 years
SLIPS
In satin, lace trimmed
2.95
Buy Christmas Seals Now! Supply the T.B. Campaign
B.M. Clarke
711 YATES ST.

ELECTRIC HEATING
"Vanisle"
ELECTRIC HEATING
INSTALLATION
CONTRACTORS
ELECTRIC HEATERS
ELECTRIC HOT WATER TANKS
ELECTRIC STOVES
ELECTRIC WIRING
Free Estimate on Over or All Your Rooms
PHONE B-6431
Call at
VANISLE ELECTRIC
19 YATES
Next to Odeon

Victoria's Lynn Patrick
"THE MAN WHO HATES NEW YORK"
IN THIS MONTH'S
SPORT MAGAZINE
ON SALE AT YOUR FAVORITE NEWSSTAND
LOVICK'S NEWS AGENCY

PRE CHRISTMAS UNSET SALE
M&M
Specials Available at Mc & Mc—Also at Your Sunset Hardware
FINAL BIG SALE DAY TODAY
ELECTRIC DRILL
Love him a "Speedex" Electric Drill. Shockproof—includes 3 saw type, 3-inch chuck, built in switch. Sunset Special 13.95
20-PIECE STARTER SET
Excellent value in a service for four persons. Set consists of four each, fork and saucers, 6-inch plates, soup and cereal dishes. Finest gold lace pattern. Sunset Special 3.89
Good Quality Heat Pad
For comforting heat on those cold Winter nights. Well made. Sunset Special 5.89
Alarm Clock
Modern design model. Sturdily made to give years of service. Shop early! Sunset Special 1.99
Handy 3-Piece Jug Set
Attractive glazed pottery jugs in three conventional sizes. Neat floral decoration. Choice of assorted designs. Sunset Special 1.59
PINKING SHEARS
Will make a professional job of your home repairs on dressmaking—adds style to frocks and gowns. Sunset and more! Sunset Special 4.95
CAKE DECORATOR
For speedy, attractive decorating of cakes, cookies. Strong aluminum construction. Easy to keep clean. Sunset Special 49¢
Aluminum Roaster
Not a mere roaster but Chicken-maker, turkey! Roasts a chicken to perfection in 1½ hours. Sunset Special 2.89
Lovely 4-Piece Carving Set
Gift for any Christmas season. Satin finish. Beautiful 4-piece set in gift box. Beautifully made—stainless steel blades, attractive handles. Sunset Special 4.95
Cups and Saucers
Delicate, attractive, of genuine bone china, with gold trim. Sunset Special 1.09
Pop-Up Toaster
Perfect for self-service! Completely automatic. Pops up when toast is done. Sunset Special 18.95
Waffle Iron and Sandwich Toaster
Outstanding value in an attractive combination sandwich and waffle maker. Sunset Special 15.95
21-Piece Tea Set
Top quality earthenware. Beautifully designed floral motif. Priced to please thrifty buyers. Sunset Special 5.35
Folding Card Tables
An outstanding gift, which will be appreciated by the entire family. Well braced, sturdily made. Sunset Special 2.49
Roller Skates
The gift every boy and girl wants! Ball bearing wheels, ankle support which "will have to watch for those so greatly thrilled." Sunset Special 2.69
32-Piece Breakfast Set
An attractive set, ideal for every-day use. Lovely designed and finished in gold lace. Sunset Special 6.39
"Delicious Apple" Pattern Decorware
Lunch-maker, serve-it set, may with 1 cup, 1 saucer, 1 dessert plate, 1 10 ounce tumbler set (6-piece set) 1 10 ounce tumbler set (6-piece set) 1 10 ounce tumbler set (6-piece set) 1 Pieces Set 39¢
Autumn Stemware
A most appreciated gift. Ideal for entertaining occasions by skilled craftsmen. Sunset Special 98c
Torpedo Level
An ideal gift for the hobbyist. Two glasses, one plumb and one level. Sunset Special 4.95
Boxing Gloves
Pair of lace well-padded gloves. The gift that almost every boy wants. Well made and durable. Sunset Special 6.95
Bathroom Scales
Attractive durable bathroom scale, complete with magic. Total vital. Capacity 200 lbs. Sunset Special 6.95
Decorated Teapots
Outstanding in every respect, and at a very attractive price. Sunset Special 1.89
66-Piece Dinner Set
Gorgeous hand painted English gold, geometric, very Christmas-like. Set includes 12 dinner plates, 12 breakfast plates, 12 soup bowls, 12 cups and 12 saucers. Lovely pattern. Sunset Special 29.50
Bicycle Horn
Over 100 sets of albums for the boy or girl. Sunset Special 1.08
22-Cal. Rifles
REPEATER—A popular gift for the boy or girl who wants a rifle. Takes .22 short, .22 long, .22 long rifle cartridges. Sunset Special 19.95
SINGLE SHOT—Bolt action, standard model. Takes .22 short, .22 long, .22 long rifle cartridges. Sunset Special 11.95
Don't miss this bargain! Comes in waterproof case and will hold twelve pastels! Size is 2x4½. Sunset Special 1.49
Sizes 6-in. 6-in. 6-in.

Princess Pats Prepare to Leave for Korean War

Three Victorians serving with the P.P.C.L.I. check over equipment in preparation for their long journey to departure for Korea. Left to right: Pte. W. J. Smith, former H.M.C.S. Athabaskan; C.S.M. J. Falconer, permanent force, and Sgt. J. Gillan, ex-bugler.

In "C" Company orderly room, C.S.M. J. C. Cousins, of Victoria, who joined Princess Pats back in 1937, checks over parade slate with L.-Cpl. S. J. Day, Vancouver.

Princess Pats commanders past and present, who met at Fort Lewis at inspection of Special Force by Defence Minister Brooke Claxton. Left to right: Major H. D. Tighe, Victoria, second-in-command of 2nd Battalion; Lieut.-Col. Margregor F. Martindale, Brig. W. G. Colquhoun, and Lieut.-Col. J. R. Stone, present commander of the 2nd Battalion.

Around Town

With apologies to Charles Rivet on Page 27

Christmas Fund for Troops Closes With Total of $1,336

The Princess Patricia Korea Christmas Fund has been closed with donations totaling $1,336.47, according to Brig. W. G. Colquhoun.

He said he expected the fund would be swelled to $1,500 when collection boxes now in business establishments are all collected.

Brig. Colquhoun said he and his committee were given an objective of $1,000, but set their own objective of $2,000.

Response to the Christmas fund was described by Brig. Colquhoun as "a fine gesture by the citizens of Victoria as a whole."

He said his committee wished to express "grateful thanks and appreciation" for help given by Lieutenant-Governor Clarence Wallace, Mayor Percy George, the City Hall staff, the press and radio. He also thanked all involved organizations and individuals who assisted in the Christmas cheer drive.

Members of Brig. Colquhoun's committee included Lt.-Col. Margregor McIntosh, Capt. George Harrison and all former active members of the Prince Patricia Canadian Light Infantry.

Brig. Colquhoun on Thursday was in Fort Lewis, Wash., and carried a message of greeting from Mayor Percy George to PPCLI troops now in training at the American base.

Brig. Colquhoun said the troops put on a good show on parade. "As an old commanding officer of the Pats I was very proud," he declared.

* * *

SPONSORS CONCERT

The Sir James Douglas P.-T.A. is sponsoring the Victoria Schools Band concert Tuesday at 8 p.m. in the school auditorium on Thurlow Road.

The 35-piece band is composed of boys from Central Junior High School. Added feature of the program will be Mrs. Adeline Dickman and her Highland dancers.

Proceeds of the concerts will assist in purchasing new instruments and uniforms for the band.

* * *

DRIVERS FINED

Two drivers paid $20 fines in city police court yesterday on various driving charges.

They were Norman George, Mi-

Lifting the burden of fear

Is there a way to be free from fear — for yourself, one's health and welfare, and concerning those one loves?

A reality and increasing multitude can answer "We have found the way!" Men and women in all walks of life, in heartfelt thankfulness testify that Christian Science is showing them how to replace fear with confidence and assurance unbelievable.

Through the thoughtful study of "Science and Health with Key to the Scriptures," by Mary Baker Eddy they are proving step by step, in a plain and practical way, what real understanding of God does for man. This great book may be read or obtained at all Christian Science Reading Rooms. The coupon is for your use.

CHRISTIAN SCIENCE READING ROOM
Now Located at
822 YATES STREET
Victoria, B.C.
Visitors Welcome

Enclosed is $5 for a copy of "Science and Health with Key to the Scriptures" by Mary Baker Eddy.

Name.....

Address.....

Woman Hurt In Collision Of Two Cars

Jean Kirkwood, 1051 Monterey Avenue, suffered a fractured jaw and bruises when her car collided with another driven by Mrs. Ruth Spring, in which she was a passenger, last evening at about 7 o'clock at the corner of Monterey and Beach Avenues.

She was taken to St. Joseph's Hospital by Oak Table John Green of Oak Bay Police.

Miss Kirkwood was riding in a car driven eastbound on Monterey Avenue to Bay Bay, 1075 Monterey Avenue. The Rex car was in collision with a car driven eastbound on Beach Avenue by Helen Moore, 1535 Pinewood Avenue. Total damage to the car, was about $200.

Bailiff City police required a certificate from Mr. Wa Hawkes Avenue to Robert Robertson, 14 1721 Nanaimo Avenue. Vancouver struck a parked car on Washington Avenue between Cowiche and Burnside Road.

After striking the parked car, Robertson car went across the street and struck a pole, damaging it badly. Police said damage to the two cars was "medium."

Elderly Pair Hurt in Traffic

Two elderly pedestrians were injured yesterday afternoon in separate accidents.

George H. Mitchell, 488 Fraser Street, aged about 60, received an injured knee at 4.35 p.m. when in collision with a car driven by William Alexander Grange, 1366 Regina Road, at the intersection of Johnson and Douglas Streets. It was not necessary to take him to hospital.

Also at the intersection of the corner of Cook and Johnson Streets, Robert Brown, aged 70, 1250 Johnson Street, was in collision with a car driven by William W. Valentine, 2384 Belmont Avenue. He was taken to Royal Jubilee Hospital for treatment of minor injuries.

The Gothic Cathedral at Rodez in France was begun in 1287.

Loan of 890,000 Planned

Oak Bay Water By-Law To End Annual Shortage

Passage of a $60,000 water main loan by-law has been taken at the December civic meeting, which eliminates pressure difficulties during Summer periods of peak demands amounting to Oak Bay's annual shortage.

If the loan is required in part or in full, the latest 20-inch main which will give Oak Bay residents direct water service from the Greater Victoria Water Board's supply main.

The connection would be made at Lansdowne and Foul Bay Roads, and the Oak Bay main would be laid on Lansdowne Road to Windsor Road.

In addition to this 20-inch main, additional 12-inch mains are required to round out the grid of large distribution mains. This would complete the initial plan laid out in 1945 by Fred Stewart, consulting engineer.

Plans for the new mains are in the process of being prepared, Mr. Stewart said. Work here and city improvements have asked co-operation from engineers of vessels in port. The city believes it can cover visiting vessels.

SHIPS INCLUDED

VANCOUVER (CP) — The week beginning November 26 is Anti-Russian Week here and city improvements have asked co-operation from engineers of vessels in port. The city believes it can cover visiting vessels.

Council Sets Meeting Date

Oak Bay Council will hold its annual public meeting December 13 at 8 p.m. in Oak Bay High School auditorium, A. D. Pinfley municipal clerk announced yesterday.

Present council members will report on the year's activities, and candidates for council, school board and police commission will speak.

loans
$50 to $1000

Borrow from Household Finance on your signature. No endorsers or bankable security needed. We specialize in prompt cash loans for any good purpose. 3 out of 4 prefer Household Finance for fast, friendly service. Phone or stop in today!

CANADA'S LARGEST AND OLDEST CONSUMER FINANCE ORGANIZATION

Phone, write or visit

HOUSEHOLD FINANCE

820 View Street, at Broad
Central Building G-a-r-den 4169
VICTORIA, B.C.

Hours 9 to 5 on the mezzanine
Loans made to residents of nearby towns
Licence No. 105-7 Dec 1 1950

A Cleaner for every Need... Every Budget
GENERAL ELECTRIC
VACUUM CLEANERS

G-E Vacuum Cleaners give you the same "quality first" features that distinguish every member of the famous family of G-E Appliances. You'll be delighted with their all-round cleaning efficiency.

Let your G-E dealer help you to decide which one of these three cleaners best fills *your* particular needs.

G-E STANDARD MODEL... Brush-beating action shakes loose deep-down dirt. Powerful suction whisks the dirt into bag. $94.50 (attachments extra).

G-E TANK-TYPE MODEL ... Cleans efficiently from floor to ceiling. Keeps walls, draperies, home furnishings fresh and bright. $109.50

G-E "COMPACT" MODEL... Motor-driven brush loosens deeply-embedded dirt. Powerful suction whisks up dirt, dust and lint. $59.50 (attachments extra).

CANADIAN GENERAL ELECTRIC COMPANY
LIMITED
Head Office: Toronto — Sales Offices from Coast to Coast

Months of Shaving Luxury!
GILLETTE
Gift Pack
OF
50 GILLETTE BLUE BLADES
IN DISPENSERS

Ideal Choice For Any Man!
● Months of shaving luxury are ahead for every man who receives one of these practical gifts. This colourful gift pack contains 5 Gillette Dispensers, each holding 10 Gillette Blue Blades with the sharpest edges ever honed. Makes blade changing a cinch. Zip! and there's a fresh blade, unwrapped and ready for use. This gift is truly an ideal choice for any man.

$2.50
THE GIFT THAT KEEPS ON GIVING!

OTHER GILLETTE GIFT SETS
At Your Dealer's. Priced From 98c to $6.00

MAKES BLADE CHANGING A CINCH

LOCAL DEALERS

FAIRFIELD ELECTRIC 337 Cook St. E 9341	FLETCHER'S Floors at 1130 Douglas St.	MACDONALD'S LTD. 712 Yates Street E 1171	MURPHY ELECTRIC 744 Yates Street G 1713	
STANDARD FURNITURE COMPANY	VICTORIA ELECTRONICS LTD. 1005 Fort St. E 6654	WILLCOX LTD. 1736 Douglas St. E 8012 Opposite "The Bay"	YOUNG'S RADIO 794 Fort St. E 6741	BUY NATIONALLY ADVERTISED PRODUCTS

1858 **The Daily Colonist** 1950

AN INDEPENDENT NEWSPAPER THE ORGAN OF NO CLIQUE OR PARTY

Victoria Owner and Operator

The Colonist Printing and Publishing Company Limited Liability

1201 Broad Street, Victoria, B.C.

Subscription Rates By city carrier: $1.25 per month. By mail: British Empire and American Continents, $10.00 per year, $1.00 per month. Other countries, $24.00 per year, $2.00 per month.

SATURDAY, NOVEMBER 25, 1950

Gorge Tidewater Canal Again to the Front

A TIDEWATER canal between Thetis Cove in Esquimalt Harbor and Portage Inlet at the head of the Gorge was a good idea when it was first mooted several decades ago. It was just as good an idea three years ago when the City Council and the Chamber of Commerce made it the ninth suggestion on an integrated harbor program which was laid then before Ottawa. There is nothing amiss with the canal proposal at all, save that talk will never hand it. For that reason another "survey" one way or the other will make little difference in the case until the Federal Government decides to do something about it. It is the Dominion that has control over tidewaters in British Columbia, and only the Dominion has the assets with which to build national harbor works.

Nevertheless it is a useful thing to have the subject kept alive, and to see to it that the pigeon-hole where governments put such things does not gather dust. Nor would it hurt to re-emphasize that the canal was mindn on the list, and that eight other proposals—each more important in its own way—were ahead of it in the opinion of this community. However, on its own merits the Gorge canal proposal does not need to be defended and speaks for itself. There would be everything to gain and little to lose in linking Esquimalt and Victoria Harbors: for the passage of light tonnage and smaller craft, for better sanitation, and for the breaking up of the age-old problem of silting in the inner basins.

Since the subject was broached many years ago some degree of settlement has occurred in the area that would be affected. At present that settlement is light and scattered, and not yet any real barrier to the prosecution of the work if it is put in hand. What another ten years delay might mean in that connection is anyone's guess. Surveys may be useful, but only contracts will build the canal.

Appeasement Has No Place in the Korean War

COINCIDENT with the arrival of the Chinese Communist delegation at Lake Success to "straight" America—in its own country—being the bar of UN opinion, General MacArthur in Korea has left a maximum offensive in progress in an effort to end the Korean war. Whether or not the general succeeds in his hope of sending GI's home for Christmas, the timing is excellent. Wars are best conducted by commanders in the field, especially when committees composed of a change of nations are hamstrung by having members on both sides, as in the United Nations.

One has a right to conclude that intervention in Korea was a calculated risk at the outset, holding in mind the possibility of Russian or Chinese opposition. Recent speeches of President Truman bear out the idea that the West has finally decided to call a halt to unlimited Communist expansion. If this is not so then such talk becomes bombast likely to be proved extremely hollow. It would seem by their arrogant attitude that the Chinese Communist delegation think this to be the case.

They may be banking on appeasement tendencies reflected in the U.N. which suggest that a clash with Communist China must be avoided at all and any cost, even if appeasement never yet has satisfied an aggressor nor stopped a war. It never will, and in greater degree. The Korean punitive action should be pursued by the U.N. to its complete end, as envisaged by MacArthur's latest offensive if not by spokesmen at Lake Success. Nor would a buffer state carved out of Korea be a just solution to border difficulties. If China is apprehensive why not let it set aside some of its own broad acres as a no-man's-land across which none but the guilty will pass.

Going High After Cosmic Rays at Bristol

IF the Bristol University attempt to send photographic plates 22 miles into the air by balloon and to retrieve them unbroken with their expected record of cosmic radiation in relatively thin atmosphere succeeds, something more peaceful than the arts of war will have been behind it—at for a season. Rockets have ascended to five times that height, but have the disadvantages associated with combustion.

The intensity of cosmic rays at that altitude may not mean much to the layman, but to scientists it would afford a means of comparison with existing records for such radiation at surface and other levels. Cosmic rays, emanating from sources outside of this planet, are suspected of being reasonably universal. They are known to penetrate deep into the earth, and will go through a considerable thickness of lead. (Small individual tests have been carried out with them at the University of British Columbia in recent times for different purposes.)

In ordinary times an exploration such as this, a sampling of the earth's atmosphere 116,000 feet up, would become a nine days wonder. Today the Bristol project may hardly raise a ripple of interest, save in scientific circles. Yet for all that anyone can tell now, this may be a very important piece of business for the understanding of the world of tomorrow. It is inquiry, and inquiry is good for mankind.

"Why, it's those same dear little Guy Fawkes boys singing carols already."
London Daily Express

The Yukon Poet

By FRANK KELLEY

WAS reading recently a bit about Robert W. Service, the sometime Vancouver Island bank clerk who created a number of colorful characters in the yesteryears and made them more or less famous as he went along with the gold-hungry multitude in what proved to be one of the world's most spectacular gold rushes.

Seems he is still doing a bit of creative writing in a villa he acquired on the Riviera some twenty-five years ago through his wide successes in the realm of rhyme while the thousands of his gold-fevered contemporaries were searching the ice-rimmed streams flowing into the Yukon and wrestling, with varying degrees of fortune, the yellow metal from grudging glacial gravels

Service has ideas, apparently, and, has been expressing them. Grey-haired and seventy-six, he announced recently that his hobby is longevity and that he will do a lot more creating before he puts his pen aside, in fact expects to write 10 all a total of one thousand pieces—he calls them pieces, he explains, "because I don't like the word poems".

* * *

Up until last Spring, Service had published seven hundred "pieces," and during the past Summer had turned out an additional thirty. These were recently issued in volume form, I understand. Whether the more recent "pieces" will have as wide an appeal as some of the earlier verse creations is something else again. We'll have to wait and see.

I recall Service in what might be aptly called a far-off fashion at the moment. He was then a clerk in a little branch bank in an Up-Island community. That was before he was sent into the Yukon country by his bank when the rush started and the mushroom towns were materializing beyond the summits of the White and Chilkoot Passes.

The young bank clerk didn't give much promise while an Island resident of any particular flurry as a free and easy writer of "pieces." It was only after he had mingled for some time with the hordes of gold-seekers as they pressed across Lake Lebarge, Bennett and Lindemann and negotiated the hazards of the White Horse and Five Finger Rapids that he began to interpret and present the many-sided characters the outside world was to widely applaud fifty odd years ago.

* * *

It was in The Colonist editorial rooms I got to say hello to Service. On occasions when he managed to get into Victoria he generally brought some "pieces" for the scrutiny of Charlie Gregg, then city editor of the paper, who had convinced with the aspiring author to the end that some of his first efforts in the realm of rhyme appear on the editorial page.

This circumstance was never overlooked by Charlie Gregg, who used to brag a bit cheekily about how he had introduced Service to a local audience and helped him over the first hurdles of getting recognition for his verse-making, after he began to win plaudits far and near for his colorful "pieces."

It could have been that several of Service's original attempts at versifying saw the light in The Colonist, and that Charlie Gregg made the appearances possible, as he was in the habit of saying he did when the opportunity was presented and Service and his "pieces" were winning the plaudits of the public and "Songs of a Sourdough" were contributing in no small measure to the creation of a glamour which is still somewhat identified with the Yukon River and its tributaries.

The Russians in Tiber

(Lord of a Series by The New York Times Leader Correspondent, Tibet)

By ROBERT TURNBULL

NEW DELHI.—Soviet plans for the cold war against India to begin after military bases have been set up in areas already chosen in Western Tibet have been revealed in intelligence reports here infiltration and preliminary physical surveys for these bases, of which the principal one would be on an extensive plain between the two heart-shaped lakes of Manasarovar and Rakas near the India border, have already been made. Once they are in operation, the cold war begins—with the eventual objective of forcing India and adjacent countries into full subservience to Soviet policy if not the addition of them to the Russo-Communist family of nations.

According to intelligence informants, India will one day face two alternatives, unless there has been counteractivity by the Western Powers which will nullify the Russian plan.

In return for an alliance with the Russian bloc, India will be offered first a position of dominance in Asia; second, Russian machinery and other means of developing her natural resources; third, Russian wheat and other needed foodstuffs in return for strategic materials such as jute and manganese; fourth, all the advantages of having a friendly power on her border.

The unthinkable alternative, for which the Communist party of India is preparing, would be internal revolution in which the government's hold on its army and police would be undermined by Communist agitation already very active. If this succeeded, India would then be in the Communist bloc with every imaginable political and economic disadvantage.

* * *

Even if the revolution failed, India would still be sitting with a gun pointing at her head if the Russians go through with their plans for powerful bases in Tibet within 300 miles of New Delhi behind easily negotiable passes.

In this case, the military position of India would be this: there would be an minimal power on India's borders capable of immediately crippling her by air attack, which India will hardly be able to meet from her own military resources in the foreseeable future. In war, India would be caught in a pincers movement from Tibet and Chinese forces operating through Burma

Once the Communist investment of Tibet now under way is completed, bases for land and sea planes will be quickly established at the lake site. These will then be extended down the Sutlej River and elsewhere along the Indian frontier where plenty of flat land is usable for landing aircraft with little or no preparation.

The main Soviet base un level land between two lakes will dominate the most important strategic area of all, which is the gap where the Karnali River crosses the Nepalese border. This area could be easily defended against land and air attack; it is flat and dry, has plenty of good water and feed underground and large boiling thermal springs.

To attack India, Red planes would take two main routes through the Himalayas. How easy this would be is shown by the following observations obtained from travelers to the spot. First, if an air fleet came down the Sutlej River, no climbing would be necessary. It would take off from the plain at an altitude of 14,950 feet and the flight would be descending all the way to the Indian plains. Excellent emergency landing grounds would be available along this route.

* * *

By rising only 1,600 feet after taking off, planes could come along the Karnali River, also continuously descending. Many other passes could also be used. These would require a climb from the airfield of 3,000 to 4,900 feet, but a plane could "coast downhill" the rest of the way into India.

Despite its altitude, the lake site is one of the lowest in the Himalayan region and has a healthful climate. For nine months of the year, flying conditions from this base to India would be excellent, with first-class visibility, travelers report.

Indigenous foods—meat, game, grain, milk and butter—is available to feed an army the year round by accumulating during the long surplus season. The monasteries or "gompas" round about store stocks of grain to last one to two years for large congregations of Buddhist monks. Salt is available locally. Green vegetables are scarce but could be grown. The base force would probably have to bring its own fuel, for the local country has only yak dung and thorny scrub for burning.

Although Lhasa and the eastern part of Tibet is in the news now, experienced travelers see little physical possibility of military development in that area and only lesser objectives at which to strike even if powerful bases were feasible. The implications of the Himilayan bases known to Moscow appear to have escaped others who assumed that since India has never been invaded across the Himalayas, it must be temperately difficult to do so. But facts unearthed lately suggest that it might have been death in the malarious jungles below the Himalayas rather than the mountain barrier itself that protected India from the north. With modern anti-malaria drugs, this deterrent disappears.

(Copyright, 1950 by North American Newspaper Alliance)

(The next article in this series will appear in Tuesday's Colonist.)

Observation Car

By G.B

TWO sailors crossing on foot at the intersection of Douglas and Broughton Streets in a gale accompanied by rain were surprised when a motorist in a car with an abrupt halt and let them have the right-of-way. "Look! That guy stopped to let us pass. What do you make of it?" one asked. "That's nothing. It's some kind of a new rule here. Just you wait until Saturday night and see how many let you cross when they come roaring back from the beer parlors." the other scoffed. From a reader who signed himself "Fellow Sufferer": "Three cheers for the man who lives on our street, who is justly annoyed by the bells that repeat. No time to their clatter; so manfully that's sweet, thus ending all hopes of getting our sleep. Some hammers and tackers jolly, 'tis said but the clang of those bells would awaken the dead." From another reader: "A woman rushed out of an apartment house, apparently in a great hurry to catch a bus. Her heel caught on a rug and she fell down the entire flight to a landing. Several automobiles screeched to a stop, and three principals in a quiet to the spot where she lay in a grotesque position on the sidewalk. A passerby man was the first to reach her. One of her legs lay outstretched as she looked at it in horror and emitted a few low moans. "There, There. Just keep calm, madam. Better not move. I shall have the ambulance here in a jiffy. I don't think you've any bones. Cheer up. A doctor and ambulance will be at your side in a jiffy." She said with a cheerful smile, "Doctor! Ambulance! I don't want a doctor. I don't want ambulance. I just want to get up and walk home." Quite a crowd at that. I've rushed this pair of $5 nylons," the woman shrieked.

The Packsack

By GREGORY CLARK

HUMAN beings manage to think well of their own species despite their continuous failure to make themselves comfortable. For several thousand years now, they have been writing books in their own praise, inventing gings for their own glorification, and making endless speeches of congratulation to their own kind.

Actually, they have, no sooner got one little scheme worked out for their own security and comfort than they think up something new to destroy it. Their latest masterpiece of folly is the building of mechanical cities with every conceivable convenience for comfort, and then rendering the cities uninhabitable with traffic.

Chipmunks, on the other hand, worked out a system of civilization of their own ten thousand years ago, and are sticking to it famously, without having uttered a single sound of self-praise.

All over the Dominion, right now, except on the Pacific Coast, these model Canadians have retired for the Winter in far greater style and comfort than those who can afford to go to Florida until next April. While we were busy all Summer raring around in hot weather, each chipmunk, entirely on his own, was burrowing a hole about one and a half inches in diameter straight down into good warm earth for about three to five feet. From there, he leveled out and gnawed his tunnel horizontally West and that for as much as two to twenty feet in length. Off the tunnel he constructed a few bedrooms, pantries, rooms from the size of a mug to the size of a six-quart pail. These he packed with acorns, acorns, dried berries, the odd June bug, and other necessities, insulating them all nicely with cut leaves. He may have eked out his energy by creating a couple of spare exits. All exits he carefully closed up about three weeks ago.

And now he is rolled in a warm ball in the best comfort, having waited till a soldier's farewell till Spring. Mostly, he will sleep. But now and then he will wake crowding for a sip of June bug or a snack of wintergreen berry. Yet without a trace of vain glory!

(Canada Wide Feature Service Ltd.)

Letters and Answers

Letters to the editor on any topic of genuine interest are welcome if they are brief, genuine and fair. No letter will be inserted in whole, or in part, except over the proper signature and address of the writer. Unedited correspondence remains the editor's property.

USEFUL GUIDANCE

Sir,—I enjoyed Mr. John Kyle's criticism of the "Jury Pictures" at the Arts Centre. It caused me to visit the exhibition a second time with it as guide.

I hope that he or some other competent critic will review all future shows there, as I feel that such criticism will add to our artistic appreciation and education.

ALEX C. HARRIS

62 Government Street, Victoria, B.C.

CONSCRIPTION

Sir,—Mr. Tom Taylor's recent column re soldiers' pay and comparison with civil, R.C.M.P. planes and ships, etc., is to the point. But, is not the answer to be found in adopting conscription for military service?

Single men would be taken first—then married men without children, and not until really necessary would married men with large families be called

FRANK H PARTRIDGE

151 Beach Drive, Victoria, B.C.

TRANSFERABLE VOTE

Sir,—There seems so much confusion caused by the use of the term "single transferable ballot" that discussion of electoral law reform would be more intelligible if that term were never used.

Many people use the expression as if the single transferable ballot was used for elections in single-member seats. Written authorities, however, clearly show that it is actually the form of proportional representation used in Manitoba for the Winnipeg four-member seats and in the St. Boniface two-member seat and in Alberta for the Calgary and Edmonton five-member seats

In each case proportional representation is used with the single transferable ballot. There are many kinds of P.R., but the single transferable ballot is the only type that has been used in this country.

Volume 22, Encyclopedia Agericana, page 666, in describing the various kinds of P.R. says:

"1. The single transferable vote: This system is applicable to an election in which several representatives are to be chosen from a large constituency."

See also Vol. 18 Encyclopedia Britannica, page 890, the Provincial Elections Acts of Manitoba and Alberta, and the various Australian Elections Acts.

On the other hand, such authorities state that when a preferential system is used in a single-member seat it is known as the alternative vote system. In the report of the committee headed by Lord Richard Cavendish the system for single-member seats is called the alternative vote system. In the Alberta Election Act the system given to the systems provided for the single-member seats and multi-member seats, respectively, but in the Manitoba Elections Act the system to be used in the rural single-member seats is definitely referred to as the alternative vote system.

W. E. JOPP

2514 Empire Street, Victoria, B.C.

HOSPITAL SERVICE

Sir,—Many aged persons in British Columbia are not getting their fair share of the hospital services for which they are compelled to pay.

Their lifetime savings have been so depleted by the inflation of money that they cannot afford a doctor when they are ill. Consequently, they cannot get admitted to a hospital unless they are totally impoverished.

The Federal Government and the Provincial Government are both responsible for creating and continuing these conditions.

L. BROWN.

512 Simcoe Street, Victoria, B.C.

From "Tintern Abbey"

. . . That time is past,
And all its aching joys are now no more,
And all its dizzy rapture. Not for this
Faint I, nor mourn nor murmur; other gifts
Have followed; for such loss, I would believe,
Abundant recompense. For I have learned
To look on nature, not as in the hour
Of thoughtless youth; but hearing oftentimes
The still, and sweet of humanity,
Nor harsh, nor grating, though of ample power
To chasten and subdue. And I have felt
A presence that disturbs me with the joy
Of elevated thoughts; a sense sublime
Of something far more deeply interfused,
Whose dwelling is the light of setting suns,
And the round ocean, and the living air,
And the blue sky, and in the mind of man:
A motion and a spirit, that impels
All thinking things, all objects of all thought,
And rolls through all things. . . .

—WILLIAM WORDSWORTH.

We too easily forget that good humor is after all, the grown and the most lasting of all the virtues.

—ROBERT W. LYND.

Fun, Fact and Fiction

From a California campus comes a study of the love life of lobsters, prompting the fellow down at the other end of the bar to ask, "Anyone we know?"

* * *

"Chinese Reds at Lake Success will parrot the Vishinsky line," writes a columnist. As in the case of the Oriental witness and the interpreter who carry on a 1,000 words exchange, whereupon the latter turns to the court and explains, "He say No."

* * *

It could be that the Irish are making a costly mistake, developing a potato that is resistant to blight and frost, but not to price supports.

* * *

It was a California fisherman who copped $5,000 as the country's biggest liar which, in a way, recalls the winner of the funny-face contest who didn't know she was playing.

"Drunk Driving Penalty Now 15 Days in Bit. Thomas." On reading the Bit. Thomas Chamber of Commerce is likely to resent that.

* * *

A wonder remedy, this inflation. After a free grab on the shelf, we can buy $7 worth of groceries with one hand.

* * *

PICTURE THIS

A house with a picture window.

Is a handsome thing, no doubt.

It brings the outside inside.

But also the inside out.

Does Mommy relax with her shoes off? Are Pete's tracks on the floor? Has Daddy let down his suspenders, And Son drilled holes in the door?

Then get be your picture window

And enjoy the outside view.

But you won't see as much of your neighbors

As they will see of you!

—Lenard A. Fox in Chicago Daily News.

Looking Back

Through Colonist Files

25 YEARS AGO.—The contract for widening the Inner Harbor near Hospital Rock has been let to the Western Dredging Company, and work will start within the next two weeks. With the removal of the 35 feet of submerged rock, the entrance to the harbor will be widened to 210 feet.

50 YEARS AGO—Mr W. Dunnel, the leader for the municipal training school to be established in connection with the public schools of the city, has arrived from Leeds, England. He will be followed shortly by Mr W. H. Binns, who is to be his first assistant, and who also hails from Leeds.

85 YEARS AGO—The latest issue of the Columbian conveys the intelligence that there is trouble brewing between the settlers and the Chilliwack Indians, and that affairs begin to assume a serious aspect in that settlement.

Split of Special Force Creates New Problems

OTTAWA, Nov. 24 (CP)—Administrative and operational problems arising out of the division of Canada's special army force into two sections will confront Defence Minister Claxton on his return to his desk here next week.

It is understood that Mr. Claxton has done a lot of thinking and talking about some of them on his current Western tour. The tour has taken him to Fort Lewis, Wash., to see the brigade group.

He may be ready to make recommendations to the Cabinet on those points.

One problem, for instance, is how to give unit training to the thousands of infantry reinforcements to be concentrated at Port Lewis. It is generally recognized from wartime experience, that they must be placed in super forces of units of their own for this purpose.

In this connection, Lt.-Col. Gordon Corbould of New Westminster, B.C., a crack battalion commander in the recent war, has re-enlisted and gone to Port Lewis to head what is tentatively called a reinforcement group.

Officials here say formation of training battalions is in the air. Formation of at least a 3rd battalion of the Princess Patricia's Canadian Light Infantry—the 2nd is going to Korea—is strongly anticipated. Col. Corbould appears ticketed for that command.

Whether that will solve the whole problem by bringing the brigade back to normal three-battalion level remains to be seen. But formation of a second brigade of three new battalions drawn from the reinforcements is under consideration.

Once two brigades were created, they would in effect amount to a small division of about 10,000 men. If the force goes to Europe, that's liable to be the way it goes.

The Patricia's 2nd Battalion, in going to Korea, raises other problems. It will have to be placed under higher command but whether that will be American or Commonwealth still is under official consideration, authorities say.

One suggestion is that the Pats be teamed with a Commonwealth—British, and Australian—brigade now being formed, the second of its kind in Korea.

Then there's the broad problem of whether the whole special force will go to Korea. As Lt.-Gen. MacArthur, the U.N. commander, has said he'll only need the Pats. But he can still call for the whole force if he wants it.

If he doesn't, it will finish training in Fort Lewis and, in time, probably head for Europe.

Philip Murray Again Named Head of C.I.O.

CHICAGO, Nov. 24 (UNS)—Philip Murray was re-elected by acclamation today to his 11th term as president of the Congress of Industrial Organizations, the C.I.O.

Murray, in accepting the post, declared he did so "in a spirit of humility, and with a realization of the obligations that extended to millions of people."

He praised C.I.O. achievements but warned:

"The year ahead may be a year of crisis. I want everyone to know that we are not a selfish group. We are organized for one purpose—to help America and its people.

"I accept this job once again in the hope of crisis with a spirit of humility," Murray added. "I shall carry out your directions. I shall fight to make your organization a stronger, more powerful force in the councils of our nation and in the affairs of the world."

End of Newsprint Contracts "Hurts" Canada, Says Briton

LONDON, Nov. 24 (CP)—Parliament was told today that Canadians were "bitterly hurt" by Britain's action in cancelling newsprint contracts this year.

"I would warn the House about this," said P. F. Bishop, Conservative member. "They had reason to be hurt."

Thus, Mr. Bishop told the Commons, there should not be too much confidence in a possible approach to Canada to restore the supply lifeline.

Mr. Bishop spoke in a debate on a private member's motion brought by Henry Price, Conservative. The motion, which called on the Government to take appropriate steps to increase raw materials for paper-making, was carried without a division.

Harold Wilson, president of the Board of Trade, defended the Government's handling of the newsprint contracts with Canada. He also announced that British representatives now are in Ottawa trying to get contracts on a long-term basis.

Mr. Wilson warned that if the voluntary system of priorities in the paper industry did not work, and the small paper user was squeezed out, controls might be reintituted.

Because of the newsprint shortage, British newspapers have had to return to a wartime rationing system.

Beverly Baxter, Canadian-born Conservative member, pleaded with Government members to honor any future newsprint contracts with Canada.

When Mr. Wilson said that dollars had been authorized for a 400,000-ton contract not yet signed, Mr. Baxter asked:

"Is it going to supply us with newsprint? I know Canadians pretty well—they are generous but they are shrewd and they are going to ask what this contract is worth."

Oddities

DAYTON, O., Nov. 24 (AP)—Five Dayton trash collectors received equal shares today in suburban Oakwood's "trash-pile treasure" of $7,220.

Judge Don R. Thomas gave the five rubbishmen the money they found in an Oakwood trash pile last February—a $1,444 Christmas present to each.

The men were making a routine collection of trash when they found the money.

The City of Oakwood laid legal claim to it by force a decision, and Judge Thomas decided finders were keepers.

LONDON, Nov. 24 (AP)—Are you trying to quit smoking? Then be sure you have a pack of cigarettes in your pocket.

The British Medical Journal offered this free advice today in its question-and-answer column:

Explaining that the first week of a smoking cure is the hardest, The Journal said:

"During this period some people find it helpful to carry a packet of cigarettes about with them and to finger them from time to time.

"The presence of cigarettes in the pocket has a calmingeffect and may prevent the panicky rush to the nearest shop which often follows the realization that no cigarettes are immediately to hand."

TURN YOUR OLD GOLD INTO CASH
K. A. McLeod Co. Ltd.
(THE OLD GOLD SHOP)
Now Located at 1111 Douglas

First Keel Laid in East For New Escort Vessels

MONTREAL, Nov. 24 (CP).—The keel for Canada's first naval escort ship was laid here today. Trade Minister C. D. Howe officiated at the ceremony at Canadian Vickers Ltd. The ceremony also marked the beginning of Canada's $71,000,000 naval shipbuilding program.

The escort ships will replace the frigates and corvettes, the hardly little naval ships that did excellent work during the war beating off U-boat attacks on convoys.

Representing the navy today was Vice-Admiral H. T. W. Grant, chief of naval staff, Ottawa. W. E. Harris, acting minister of national defence, represented Defence Minister Brooke Claxton.

Mrs. Grant, wife of the admiral, officiated at the keel-laying.

Most of the ship's design and armament are on the secret list, but the navy said the escort ships would outspeed their smaller counterparts and would be able to match anything an enemy might do in increasing the speed of undersea crafts in the event of another war.

Japanese Peace Plan Challenged by Russia

WASHINGTON, Nov. 24 (CP).—The United States today pulled the wraps off its seven-point proposal for a Japanese peace treaty, which offers Russia a voice in determining the future of the island of Formosa.

At the same time it was disclosed that Russia has challenged the American proposals, particularly with respect to the disposition of Formosa and other islands. This raised doubts whether the Soviets would go along in the writing of an early Japanese treaty.

The State Department made public a note which was circulated last month by John Foster Dulles, American diplomat at the United Nations, among the members of the 12-country Far Eastern Commission.

POINTS FOR NEGOTIATION

After stating that the United States seeks a Japanese treaty which would end the state of war and restore Japan's sovereignty, the note laid down seven "principles" for negotiation among the victor countries.

Three of these principles appeared to be of special importance. They are:

1. The treaty would be written by "any or all" of the victor countries which were willing to co-operate. That apparently leaves the way open for the United States and other non-Communist countries to go ahead with the treaty if the Russians balk.

2. Responsibility for Japan's security, until such time as the United Nations could guarantee it, would be assumed by Americans and "perhaps other forces." This a way of saying that United States forces now in Japan would continue there—a plan which the Russians have questioned.

3. Japan would recognize the independence of Korea, agree to a United Nations trusteeship over the Ryukyu and Bonin islands, with the United States acting as administrating authority, and would accept a future decision by the United Kingdom, Russia, China and the United States with reference to the status of Formosa, Pescadores, South Sakhalin and the Kuriles.

Consider Proposal

PARKSVILLE, Nov. 24—Discussion on the proposed garbage disposal by-law will be held during the annual meeting of ratepayers in the Island Hall Hotel on the night of December 4. Village commissioners will be elected on December 14.

OK RED SPOT SPECIAL
1947 FORD FORDOR
Equipped with HEATER and defrosters. Excellent tires, another new car where it's OK!
WAS $1395 now only $1295
Wilson MOTORS LTD
CHEV OLDS CADILLAC
YATES at QUADRA

One Far North Scheme

Army Plans New Winter Exercises

OTTAWA, Nov. 24 (CP)—The army today outlined Winter training plans for active and reserve forces and disclosed that at least one Far North exercise is in the books.

No details were given—the army said the site and type of the exercises "remains a military secret." But apparently only about 100 active force personnel will be involved and "equipment trials" will be part of the Far North manoeuvre.

The active army men will undergo a three-week indoctrination course at Fort Churchill. Man Before going to the Far North later in the Winter. The exercise itself will be held in secret.

DESIGN CLOTHING

Some 40 picked active force officers and men and "two or three" civilian scientists from the Defence Research Board now are at Fort Churchill on a six-week "Arctic instructors qualifying course." The job of the scientists—first to take the new Churchill course—is to design and test better Arctic clothing and equipment for the armed forces.

The army men, once qualified, will act as instructors at various Winter training schools to be conducted later in the Winter.

The army's general long-term plan for Winter training is being continued in a form slightly changed from last year.

For instance, this year reserve force personnel Winter training will be confined mostly of week-end outdoor exercises conducted locally.

They will be instructed by hundreds of reservists who last year graduated from active force Winter warfare schools. Only a few selected reserve force officers and enlisted N.C.O.'s will attend these schools this year.

NEAR HOME

While reservists this year will receive their cold-weather training near home, an undisclosed number of active force men will attend regular Winter warfare schools in Western, Prairie, Central and Quebec Commands or at their home stations.

They will spend at least two weeks learning the rudiments of living and fighting outdoors in Winter. A two-or three-day outdoor exercise on a squadron, company or battery level will culminate their training.

GOOD SHOES K SHOES MADE IN ENGLAND
SOUGHT AFTER . . . OVER 100 YEARS EVERYWHERE
FULL BROGUES
in rebu Scotch grain and gorse exil—a weather beater
$15.50
DRESS SHOES
in brown and willow exil—luxuriously comfortable, they feel like slippers even when new.
$15.50
'K' BOOT SHOP
IMPORTER QUALITY ENGLISH FOOTWEAR
Corner Fort and Government E 6215

WE CELEBRATE WITH VALUES
and it's your party!
Eddy's BIRTHDAY SALE
The sensational anniversary bargains continue with this great event.
COATS!
A wonderful group, including Government and plain fabrics, reversible coats and sports. Sizes. Values to $65.00
$35.00
PITLOCHRY TWEED COATS
In brown only, but all sizes
$14.99
DRESSES
Sparkling grouped, all sizes, styles and colors. Values to $17.95
$9.97
SUITS, in all colors and sizes Values to $49.00
$35.00
SLIPS, branded lines. Regular to $4.00 for
$2.95
SWEATERS, in angora and wool cashmere. Regular $5.95 Regular $7.95 now
NYLON AND LISLE SNUGGIES Regular $1.19
79¢
CHILDREN'S WEAR—DOWNSTAIRS
Wonderful bargains in Dresses, Coats, Underwear and Accessories
ROBES
BRUSHED RAYON ROBES. Regular to $7.95
$4.95
Bargain Basement Birthday Specials
All-Wool Covert Cloth Coats, all sizes and shades
$23.95
Slips, specially grouped to clear
$1.99
Spun Rayon Plaid Shirt Blouses Regular $2.87
$1.99
MEN . . . WORK SHIRTS regular $1.95
$1.49
1/3 Off
Eddy's for WOMEN WEAR
Your Plan-A-Count
Will make Christmas buying easy, and it's yours to use, even at these sale prices.

Distinguished IN BEAUTY . . AS IN TONE
THE NEW Westinghouse RADIOS AT KENT'S
THE BEVERLEY
279.50
WESTINGHOUSE "Personality Plus"
29.95
A DEPOSIT WILL HOLD UNTIL CHRISTMAS
Kent's 742 FORT

McCallum's Perfection Scotch Whisky
THE SCOTCH THAT CIRCLES THE GLOBE
DISTILLED, BLENDED AND BOTTLED IN SCOTLAND SINCE 1867

This advertisement is not published or displayed by the Liquor Control Board or by the Government of British Columbia.

COLD? BE AS WARM AS TOAST!
With a FAIRBANKS-MORSE OIL SPACE HEATER
Only $9.50
MACDONALDS
712 YATES E 1171

This is the young man whose ideas of success include a family and a home of his own...
...this is his father who taught him the value of saving a definite amount out of each pay-cheque...
...and this is the Mutual representative who showed him how life insurance combines protection now with systematic saving for the future
THE MUTUAL LIFE of CANADA
LIFE INSURANCE AT LOW NET COST
Branch Office
361-362 Sayward Bldg., Victoria, B.C.
Prof. Dr. McKillop, C.L.U.
District Manager
City Representatives
V. A. Kiggins
Darci Elford C.L.U.
Ernest Hoyle C.L.U.
Richard B. Beere
William P. McCall
Ian Cameron
Jack P. MacArthur
District Representatives
Bert Evans, Chemainus, B.C.

WARNING!
Answer Colonist Want Ads promptly . . . Some one may get there first.

OVER, ON AND UNDER DOUGLAS

"Stir-Up Sunday" Starts Campaign For Support of Anglican Program

—IN CITY CHURCHES TOMORROW—

The traditional "Stir-Up Sunday," which will be held throughout the Anglican parishes of Canada tomorrow, will launch a campaign for both loca and national advancement.

Every parish throughout the Greater Victoria area will make a house-to-house visitation tomorrow afternoon.

Teams of workers, under the slogan of "Every Member a Partner," are endeavoring to reach all members of the Church of England in Canada in the space of a few hours to enlist their support in an Advance Program in 1951.

The church needs approximately $ 3,000 to carry on its world-wide

ARCHBISHOP FREDERICK KINGSTON
efforts in missions, religious education and social action.

The late Archbishop Frederick Kingston, Primate of All Canada, whose untimely death took place last week, was the chief planner of the organizing and preparing for this nation-wide program.

"Stir-up Sunday" was the ecclesiastical name for the Sunday before Advent, taking its title from the Collect for the day, which begins: "Stir up we beseech Thee, O Lord, the wills of Thy faithful people."

This Sunday was usually used to awaken a sense of responsibility towards the preparatory season of Advent, with its preaching missions on death, judgment, hell, and immortality.

Anglican

CHRIST CHURCH CATHEDRAL

There will be a celebration of Holy Communion at 8 a.m. and at 9:30 a.m. The Lord Bishop of the diocese will preach at Matins at 11 a.m., his subject being "The Canadian Church and the Passing of the Primate." The preacher at Evensong at 7:30 p.m. will be Rev. E. J. Hulford. Evensong will be conducted in the James Bay Hall by Rev. J. J. van der Lest at 7:30 p.m.

ST. JOHN'S

The rector will be the preacher at both services. At 11 a.m. his sermon topic will be "Are You Discouraged?" and at 7:30 p.m., "Leave Your Nets Behind You." There will be a service of Holy Communion at 8 a.m. Sunday school will begin at 11 a.m. Mr. Chilhi will play organ preludes at 7:10 p.m.

ST. MARY'S

Holy Communion will be celebrated at 8:30 a.m. Matins and sermon will be held at 11 a.m., when Ven. Archdeacon Nutting will be the preacher. Evensong and sermon will be conducted at 7 p.m., when Rev. Angus Cameron will be the preacher. Sunday school will be held as usual. Thursday, St. Andrew's Day, Holy Communion will be held at 10:30 a.m.

OTHER SERVICES

St. Paul's, Esquimalt—Holy Communion, 8 a.m.; Junior Sunday school, 11 a.m.; Matins and sermon, 11 a.m.; senior school, 3:30 p.m.; Holy Baptism, 4 p.m.; Evensong and sermon, 7:30 p.m. Rev. A. E. Hendy.

St. Alban's—Holy Communion, 11 a.m.; Sunday school, 10 a.m.; Evensong, 7:30 p.m. Rev. W. E. Greenbalgh.

St. Mark's, Cloverdale—Holy Communion, 8 a.m.; church school, 10 a.m.; Matins, 11 a.m.; Evensong, 7:30 p.m. Rev. Canon R. Willis.

St. Luke's, Cedar Hill — Holy Communion, 8 a.m.; Matins, 11 a.m.; Evensong, 7:30 p.m. Rev. Canon F. Pike.

St. Peter's Mission, Reynolds Road —Evensong, 7:30 p.m. Rev. Canon F. Pike.

St. George's, Cadboro Bay — Holy Communion, 8 a.m.; Sunday school, 9:45 a.m.; Matins and sermon, 11 a.m.; Evensong and sermon, 7:30 p.m. Rev. William Hills.

St. David's-by-the-Sea, Cordova Bay—Morning Prayer, 11 a.m.; Sunday school, 10 a.m. Rev. C. E. Price.

St. Martin's-in-the-Fields—Choral Communion, 11:15 a.m.; church school, 10 a.m.; Evensong, 7 p.m. Rev. R. J. Wickens.

St. John's Colwood, Community Hall—Holy Communion, 10 a.m.; church school, 11:15 a.m. Rev. R. J. Wickens.

St. Stephen's, Community Hall—Holy Communion, 8 a.m.; church school, 9:45 a.m.; Evensong, 7 p.m. Rev. H. J. Jones.

St. Matthew's, Lonsford—Morning Prayer, 11 a.m.; church school, 9:45 a.m. Rev. H. J. Jones.

St. Stephen's, Mount Newton Crossroad—Holy Communion, 8:30 a.m.; Sunday school, 10:30 a.m.; Matins, 11:30 a.m. Ven. W. C. Western.

St. Mary's, Saanichton — Matins, 10:15 a.m.; Sunday school, 11:15 a.m. Ven. W. C. Western.

Holy Trinity, Patricia Bay—Matins, 11 a.m. Rev. H. Melville.

St. Aidan's, Sidney—Holy Communion, 8 a.m.; Evensong, 7:30 p.m. Rev. H. Melville.

St. Augustine's, Deep Cove—Evensong, 7:15 p.m. Rev. R. Melville.

St. Columba's, Sidney Spit—Holy Communion, 8:30 a.m.; Sunday school, 10:15 a.m.; Matins and sermon, 7 p.m. Rev. M. J. Gordon.

St. Michael's, Royal Oak — Holy Communion, 8 a.m.; Matins, 11 a.m. Rev. N. J. Godkin.

Good Shepherd, Prospect Lake—Sunday school, 10:15 a.m.; Evensong, 3:30 p.m. Rev. N. J. Godkin.

Lord of Life Memorial Chapel — Holy Communion, 10:30 a.m.; Evensong, 7:30 p.m. Rev. Norman A. Lowe.

St. Mary's Metchosin — Holy Communion, 8 a.m. Morning Prayer, 3 p.m. Rev. H. M. Bolton.

Holy Trinity Shawnigan — Holy Communion, 11 a.m. Rev. H. M. Bolton.

Rocky Point — Evening Prayer, 7:30 p.m. Rev. H. M. Bolton.

St. Matthias'—Holy Communion, 8 a.m.; Family Service, 11 a.m.; Evensong, 7:30 p.m. Rev. P. E. M. Tomalin.

Lutheran

GRACE

Rev. Ernst H. Nyquist will take for his sermon theme at the 11 a.m. service "Are You Saved?" taken from the text found in Matthew xxiii, 19-38. Sunday school will be held at 10 a.m.

HOPE

The sermon this Sunday at 11 a.m. is based on Revelation 3, 8-11. The subject Rev. L. H. Gerach has chosen the subject, "Be Thou Faithful Unto Death." Sunday School will be held at 10 a.m. Junior confirmation instructions will be held today at 10 a.m.

Baptist

FIRST

Rev. G. R. Easter will speak at both morning and evening services. In the morning "The Mount of Victory" will be the subject. In the evening Mr. Easter will continue a series on the Twenty-Third Psalm, speaking on the subject, "The Shepherd Strengthens."

CENTRAL

Dr. J. B. Rowell will preach at both services. In the morning, at 11 o'clock, he will speak on the subject, "Christ Jesus Our Lord, Our God," and at 7:30 p.m. on "God's Cheering Jubilancers and the Believer's Self-Judgement." The Sunday school meets at 2:45 a.m. The prayer meeting will be held on Thursday at 8 p.m.

EMMANUEL

The guest preacher will be Rev. P. W. McKinnon, who will speak at both services. In the morning he will preach on the subject, "The Healing of the Nations." In the evening on "Life's Urgent Call."

Other Denominations

CHRISTIAN SCIENCE

"Ancient and Modern Necromancy, Alias Mesmerism and Hypnotism, Denounced," will be the subject of the lesson-sermon and will include the following passage of text from the Bible: "The night is far spent, the day is at hand: let us therefore cast off the work of darkness, and let us put on the armor of light." Romans xiii, 13.

ABSOLUTE SCIENCE

There will be a meeting at the Absolute Science Centre, 163 Bushby Street at 11 a.m. The subject of the lecture which will be given by Agnes Gibson, minister, will be "The True Consciousness." Monday at 8 p.m., the power of the mind will be the subject.

VICTORIA TRUTH CENTRE

Rev. Emma M. Smiley will speak at both the morning and evening services. In the morning her subject will be "When Ye Pray, Believe," and in the evening, "Thou Will Show Thyself."

United

FIRST

The minister, Rev. Moir A. J. Waters, will preach at the morning service on the subject, "What Am I Doing to Get Out of It?" In the evening Rev. Douglas C. Carr will preach. His subject will be "A Stumbling Block or a Stepping Stone?"

METROPOLITAN

The regular services of worship will be conducted by the minister, Rev. A. E. Whitehouse. "This House of Life" will be the theme for the morning sermon, while Mr. Whitehouse has chosen for his evening sermon the topic, "The Man Who Goes Farther." A brief organ recital will be held from 7:15 p.m. to 7:30 p.m.

OAK BAY

Dr. W. W. McPherson will be in charge of the services. His morning topic will be "Set Down My Name, Sir," while in the evening he will speak on "St. Andrew: One of God's Great Saints." The Sunday school will be held at 11 a.m. "White Gift" service in all departments.

FAIRFIELD

Public worship will be held at 11 a.m. when Rev. W. Allan will take as his subject "Things Not for Sale." At 7.30 p.m. the subject of meditation will be "Jesus, the Bread of Life." Sunday school will be held at 10 a.m.

CENTENNIAL

The minister will preach at both services. In the morning his subject will be "The Supreme Beatitude," while in the evening he will speak on "Crusaders in Japan."

BELMONT AVENUE

Both services will be conducted by Rev. C. B. McClintock. At 11 a.m. the subject will be "The Lord Is My Shepherd." A young people's service will be held at 7:30 p.m. A fellowship hour will be held afterwards. Sunday school and Bible classes will meet at 9:45 a.m.

VICTORIA WEST

The Sunday school will meet at 9:45 a.m. The service will follow at 11 a.m. Rev. S. V. E. Redman will speak on "The Christ That Makes a Difference."

JAMES BAY

Sunday school at 11 a.m. Evening service will be held at 7:30 p.m. Rev. S. V. E. Redman will speak on "The Lure of Perfection."

Presbyterian

ST. ANDREW'S

"The Beatitude of Worship" is the subject of the morning sermon by the minister, Rev. J. Lewis W. McLean. It is the fourth in a series on "Old Testament Beatitudes." At evening worship Mr. McLean will speak on "Man to Man," this is in a series on "Our Civilization's Crisis." The junior department of the Sunday school meet at 9:45 a.m., and the intermediate and primary at the same time as morning worship.

GORGE

Rev. T. McAllister will preach at 11 a.m. and again at 7:30 p.m. His morning topic will be "What God Requires of Us," and his evening sermon will be on the subject, "A Just Man and Unjust." Sunday school will be held at 9.45 a.m. The Young People's Group will meet Wednesday at 7:45 p.m.

ST. PAUL'S

"The New Age" is the subject of the morning sermon by the minister, Rev. J. Shiel. The evening service is a young people's service. Mr. Shiel will speak on "Christian Idealism."

Martin to Give Vocal Concert

Charles Martin will be presented in a concert at the Grace Lutheran Church Sunday evening at 7:40 p.m. Mr. Martin, a tenor, is a student at the Pacific Lutheran College at Parkdale, Washington.

Among his selections will be "If With All Your Heart," by Mendelssohn; "Comfort Ye" from the Messiah by Handel; "Prayer of the Norwegian Child," by Richard Strauss and "Mistress of the Divine Humiliation," from the Crucifixion by Stainer.

Missionaries to Speak Here

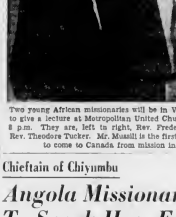

Two young African missionaries will be in Victoria this week to give a lecture at Metropolitan United Church on Friday at 8 p.m. They are, left in right, Rev. Frederick Musiil and Rev. Theodore Tucker. Mr. Musiil is the first African minister to come to Canada from mission in Angola.

Chieftain of Chiyumbu

Angola Missionaries To Speak Here Friday

Two missionaries from Angola, Africa, will speak at the Metropolitan United Church at 8 p.m. Friday.

They are Rev. Frederick Musiil and Rev. Theodore Tucker.

Mr. Musiil is the first African minister to come to Canada from the mission in Angola. He speaks in his native language and is interpreted by Mr. Tucker.

He was born to the chieftainship of Chiyumbu in the village of Bassoma, Angola. Christianity first came to his village in 1917, when he was a small boy. In spite of the opposition of his parents, he decided to go to the Christian school and follow the Christian way of life. He was a brilliant pupil and showed a marked capacity for leadership.

From the Currie Institute, where he was a student, he went to the Bailundu Normal School at Lonzoso and specialized in pedagogy. He later became a W.M.S. scholarship student to the Lires in Nova Lisboa.

GRADUATE

In 1946 he entered the theological College at Dondi. He graduated and was ordained in 1948.

He was chosen as representative of the United Church mission in Angola to attend the World Conference on Christian Education, in Toronto this year.

Mr. Tucker, also born in Angola, is the son of an African missionary who was with the Currie Mission.

CHURCHES

CHRISTADELPHIAN

Christadelphian Central Orange Hall, 1112 Quadra. Sunday school, morning, 11 o'clock. Lecture, 7:30 p.m.

Christadelphian Seven Oaks Hall, corner Burnside Road and Cook Streets. Sunday morning, 11 a.m.

GOSPEL HALLS

Bethesda Gospel Hall, 1056 Bank Day Avenue. Sunday School, 10:00 a.m. Breaking of bread, 3 p.m. Gospel meeting, 7:30 p.m. Prayer meeting, Wednesday, 8 p.m. Bible study and missionary meeting, 8 p.m. Thursday. Gospel meeting, Wednesday, 8 p.m. Prayer and Bible study, Thursday 8 p.m. Andrew Gunn.

Victoria Gospel Hall, Cedar Hill at Shelbourne.

10:00 a.m.—Sunday School and Bible Class.

11 a.m.—Breaking of bread.

7:30 p.m.—Gospel service.

Wednesday, 8 p.m.—Prayer and Bible study.

Thursday—

7:30 p.m.—Gospel service.

8:30 p.m.—Assembly prayer and Bible study. Evening meetings address "The Pilgrims." Visitors welcome.

Saint Mary Church, corner Joseph and Martin streets. Lord's Breaking of Bread service, 11 a.m. Sunday School, 10 a.m. Gospel, 7:30 p.m. Prayer meeting, 8 p.m. Speaker: Mr. Peter Grant, Worcester, Mass. Bible study, Friday, 8 p.m. Frank Sellers.

Victoria Gospel Hall, 533 Pandora Avenue. Lord's Breaking of Bread, 11 a.m. Sunday school, 10 a.m. Gospel meeting, 7 p.m. Prayer meeting, Wednesday, 8 p.m. Bible study, Friday, 8 p.m. Gospel meeting, Saturday, 8 p.m. Speaker: Mr. Ernest Bright.

JEWISH SABBATH

First United Hebrew Congregation, 630 Quadra Street. Sabbath Service, Friday, 7:30 p.m. Saturday morning, 10:30 a.m. Sunday morning, 10 a.m. Sabbath School, 10:30 a.m. Hebrew classes, 10 a.m. Cantor Sidney Dworkin.

LUTHERAN

Zion Lutheran Church (Ski Hill), 4 Quadra Street. Sunday School, 9:45 a.m. Divine Worship, 11 a.m. Rev. Ernst H. Nyquist.

SOCIETY OF FRIENDS

Society of Friends, meeting, 1911 Fern Street, off Fort. Sunday morning worship, 11:15 a.m. Visitors welcome.

SEVENTH-DAY ADVENTIST

Seventh-Day Adventist Church, corner Vancouver and Caledonia streets. Sabbath School, 9:30 a.m. Sabbath sermon, 11 a.m. Wednesday prayer meeting, 8 p.m. All services at the church. Pastor: Ernest Hoffman, 1175 Caledonia. G 1838.

Alliance Tabernacle
8:30 A.M. "Wings of Prize"—CKDA
8:45 A.M.—"Sunday School for All"
National Youth Sunday
11 A.M. Pastor's Message "Backo-Mollner Party"
7:30 P.M. Youth Taking Part
Rev. A. Wolseley

Pastor Evangelist BAR-OKSBOL
REVIVAL CALVARY
Youth Training Building 1006 Cook
Mighty Tuesday to Friday 8 P.M.
JESUS IS COMING SOON
WAY

SUNDAY
11:15 A.M. and 3 P.M.
TWO GREAT MEETINGS
7:30 P.M.
Evangelist REG. CARBOL
Message:
"Great Coming Events"
"COME AND JOIN THE HAPPY POLKS HERE"

VICTORIA TRUTH CENTRE
Church of the Healing Word
Minister: REV. EMMA M. SMILEY
11 A.M.—"WHEN YE PRAY, BELIEVE"
11 A.M.—Children's Church at the Centre Ave
7:30 P.M.—"HOW WILL SHOW THYSELF"
TUESDAY, 2 P.M.—BIBLE STUDY
WEDNESDAY, 8 P.M. PAYEL DIRECTION: "HEALERS"
(NO POST STREET)

Evangelistic Healing Meetings
EVANGELIST MEL BLUNDELL
At North Douglas Tabernacle
If You Need Spiritual Help or Healing for Your Body
DON'T MISS THESE MEETINGS!
God Is Moving by His Spirit
Pastor J. Sorlesen

Spelling of Weather Ship's Name Single Wry Note at Inauguration

—MARINE AND TRAVEL NEWS—

Everything went smoothly at yesterday's inauguration of the North Pacific Weather Ship Service—except for one relatively small item involving the name of the ship in which the ceremony took place.

It all had to do with the spelling of the former frigate's name. Early reports referred to the ship as the St. Catherine. Later, newspapers had this changed to St. Catharines. The two names were used alternately for some time. Then it was altered again to St. Catharine.

The more then 60 distinguished Government, shipping and marine men who attended the ceremony yesterday were almost certain they had it figured out when they saw, in very large letters, the name St. Catharines painted on both the bow and the stern of the ship.

STILL DOUBT

But even then there was some doubt. Became printed quite plainly on the official invitations was the ship's name—spelled St. Catharine. No "s."

"There shouldn't be any confusion about it," remarked one bright mind among the crowd, "all you have to do is check the city in Canada after which the ship was named."

A check was made. There is a St. Catharines in Ontario. And there is a St. Catherine in Quebec. Of course, the name of the ship is clearly printed on the bow and stern. But who knows what the ship's painters themselves were a little confused?

NEW FLIGHT RECORD

Marking up a new flight record between Honolulu and Vancouver Thursday, Canadian Pacific Airlines' Empress of Sydney touched down at Vancouver at 11 60 a.m —nine hours and seven minutes out of the Hawaiian capital.

The new time clipped 64 minutes off the previous record set by CPA's flight of last October 12 when the Empress of Auckland made the 3,780-mile flight in 10 hours and 11 minutes.

Captain of the record-breaking aircraft was veteran pilot Archie Vanhee, of Vancouver, who was one of the pilots in the inaugural flight of the airline's service to Australia in July, 1938. First Officer of the flight was Ralph Leslie, and the navigator was John Anderson. Both are from Vancouver. CPA holds the record for flights from Tokio to Vancouver, as well as from Honolulu.

Officials of the airline report that establishment of the records was made possible through "pressure pattern flying" which in the layman's terms means deviating from a prescribed course to take full advantage of favorable winds at high altitudes. This is made possible by them. But who knows what the ship's painters themselves were a little confused?

FIRST BAPTIST CHURCH
Quadra at Mason
REV. D. B. RAYFIELD, B.A., D.D., Pastor
Mr. Clifford Wood, Organist and Choir Director
Church Schools 9:45 A.M. and 11:00 A.M.
Morning Worship, "THE MINISTRY OF TRUTHS"
Soloist: Mrs. L. Pierce
Evening Worship, "THE SHEPHERD STRENGTHENS"
Soloist: Mrs. L. Hillsbaugh

CENTRAL BAPTIST
We Preach Christ Crucified, Risen and Coming Again
Freedom Avenue J. A. BORTEL, Pastor
Sunday School and Bible Classes, 9:45 A.M
11 A.M.—PAGE OF LIFE'S HISTORY FROM JOB—
"Darkest Path Aglow With God"
7:30 P.M.—Continuation Last Week's Vital Message
"Chastening Judgments"
ATTACHED TO GOD AND HIS WORD
What Does Bible Teach re Believer's Responsibility?

EMMANUEL BAPTIST
Previewed and Dedicated
Blank Freedom Ave. at R. W. ROBERTSON
11:00 A.M.—"THE DEALING OF THE SPIRIT WITH US"
Rev. Douglas C. Carr
SUNDAY SCHOOL
Intermediate and Senior Departments, 9:30 A.M. Children, Beginners, Primary, Nursery Departments, 11:15 A.M.
This Church is Dried with Heating Aids
ALL ARE WELCOME

FIRST UNITED CHURCH
Corner Quadra St. and Balmoral Rd.
REV. MOIR A. J. WATERS, B.A., B.D
Minister
REV. DOUGLAS C. CARR, B.A., B.D.
Director of Christian Education
Mr. and Mrs. J. Roberts Wood
11 A.M.
"WHAT AM I GOING TO GET OUT OF IT?"
Rev. Moir A. J. Waters
7:30 P.M.
"A STUMBLING-BLOCK OR A STEPPING-STONE?"
Rev. Douglas C. Carr
SUNDAY SCHOOL
Intermediate and Senior Departments, 9:30 A.M. Children, Beginners, Primary, Nursery Departments, 11:15 A.M.
This Church is Dried with Heating Aids
ALL ARE WELCOME

Metropolitan United Church
Corner Pandora Ave. and Quadra St.
Rev. A. E. Whitehouse, B.D., D.D.
Organist and Choirmaster
Roger Dollinger, L.R.S.M., A.T.C.M.
11 A.M.
"THIS HOUSE OF LIFE"
Soloist: Miss Florence Smith
7:30 P.M.—"THE MAN WHO GOES FARTHER"
Soloist: Mrs. G. C. Brown, Miss Pamela Newton
Preacher: Dr. A. E. Whitehouse
Mr. Clifford Bergman
CHURCH SCHOOL
8:45 A.M. Intermediate and Senior
10:00 A.M. Juniors, Beginners, Primary, Nursery
Brief Organ Recital from 7:15 to 7:30 p.m.

CENTENNIAL UNITED
Corner Grant Ave. Cedar Hill Cross Rd.
Minister: A. W. MAY McKENZIE, B.A.
11 00 A.M.—"THE SUPREME BEATITUDE"
Soloist: P. Gordanier
7:30 P.M.—CRUSADERS IN JAPAN
(Illustrated)
Soloist: Mrs. L. MacDonald
9:30—Adult Bible Class. 11—Sunday School
Strangers and Visitors Welcome

OAK BAY UNITED CHURCH
Spiritual and Growing
Minister: W. W. McPherson, M.A., D.Th.
Director of Music: Lawrence King
11 A.M.—"But Down My Name, Sir?"
Soloist: Mrs. Ruth Wood (Guest)
Recital: Mrs. B. Sakowski
7:30—St. Andrew—One of God's Great Saints
Anthem: "Even Bring" — (M. Phillips)
Recital: Mr. F. Fleming

FAIRFIELD UNITED CHURCH
Fine Person Pastor: REV. W. ALLAN
Organist: Charles Pulman
"THE WORD FOR SALE"
Soloist: Willard Grant
7:30 A.M.—"THE BREAD OF LIFE"
Soloist: Alan Richard
Sunday Evening Service Cancelled

FIRST CHURCH OF CHRIST, SCIENTIST
CHAMBERS ST. and PANDORA AVE.
A Branch of The Mother Church, The First Church of Christ, Scientist, in Boston, Massachusetts
SUNDAY SERVICES
11 A.M. and 8 P.M.
Subject:
"ANCIENT AND MODERN NECROMANCY, ALIAS MESMERISM AND HYPNOTISM DENOUNCED"
SUNDAY SCHOOL
9:45 A.M.
TESTIMONIAL MEETING
Wednesday, 8 P.M
FREE PUBLIC READING-ROOM
1144 DOUGLAS BUILDING
(2 Yates Street)
ALL ARE WELCOME
Christian Science programs are radio-cast over CKDA, Victoria, Sunday, 8:45 A.M. and 9 P.M. Subject: "Life"
Every Sunday at 6:45 A.M.
Over BCAC, Kelowna, Every Tuesday at 3:30 P.M.

"THE BEATITUDE OF WORSHIP"
Is the Sermon Subject at
11 A.M., SUNDAY
"MAN TO MAN"
(First in Series Entitled "Our Civilization's Crisis")
Is the Topic at
7:30 P.M., SUNDAY
WE WELCOME VISITORS
St. Andrew's Presbyterian
Downtown—Douglas at Broughton
Minister: Rev. J. L. W. McLean, M.A.

PRESBYTERIAN CHURCH IN CANADA
ST. PAUL'S, VICTORIA WEST
Minister: REV. C. SHIEL, B.A.
Organist: Mr. Ernest Bright
Choir Director: Mr. Ernest Bright
11 A.M.—"THE NEW AGE"
7:30 P.M.—"THE PRIMITIVE SERVICE CHRISTIAN IDEALISM"
We Welcome Visitors

KINGDOM MINISTRY
BRITISH-ISRAEL
Leader: MR. A. A. PYCHE
Pastor: MRS. E. CARON
Behind: MRS. MARKLAND
Subject: "COME AND REVE" (John xxi. 12)
A Great Prayer Lecture
SUNDAY, 7:30 P.M. NEWSTEAD HALL 70 FORT ST
DON'T MISS THIS! ALL WELCOME

"THE VALLEY OF DECISION"
7:30 P.M.
WATER BAPTISMAL SERVICE
ALWAYS A SEASON OF GREAT INTEREST
GLAD TIDINGS TABERNACLE
REV. B. W. ROBINSON, Pastor — Beth Berthon
"HIS PEACE — OUR PORTION"
8 A.M.—SUNDAY SCHOOL
8:45 North Park — Look for the Sign "JESUS SAVES"

GREAT YOUTH RALLY
Glad Tidings Auditorium, 842 North Park St. - 8 P.M.
with the
SACKS-MOTTER TEAM
Shaun Sacks, former Fellow Officer and Detective
Eddie Motter, the Blind Evangelist
& PAUL LUCAS, Inspirational Song Leader
Plus Brass Selections and Ms Quartettes, and Ladies' Sextette
• SPECIAL SUNDAY RALLY — 3 P.M.
With Sach Motter Team — Alliance Tabernacle

Anglican Services

Christ Church Cathedral
Dean and Rector
The Very Rev. G. E. Cobert
Hon. Assistant:
The Rev. Canon A. E. Greenbalgh
Assistants:
The Rev. E. J. Hulford
The Rev. J. J. van der Lest
THE SUNDAY NEXT BEFORE ADVENT
HOLY COMMUNION
8 A.M. and 9.30 A.M
MATINS—11 A.M
Preacher
THE LORD BISHOP
Subject: "THE CANADIAN CHURCH AND THE PASSING OF THE PRIMATE"
EVENSONG—7:30 P.M.
Preacher
THE REV. E. J. HULFORD
EVENSONG—7 30 P.M.
James Bay Hall
Preacher THE REV. J. J. VAN DER LEST
During the Month a Forward Movement for Advent is in Progress. Attendance at Holy Communion Special Missions Staff

ST. JOHN'S
QUADRA, NEAR PANDORA
Rev. Canon George Birch, Rector
8 A.M.—Holy Communion
11 A.M.
BROADCAST SERVICE (CKDA 1340)
"ARE YOU DISCOURAGED?"
7:10 P.M.
ORGAN PRELUDES:
Frederick Chubb, B.A., Mus.Bac., F.R.C.O.
"Chilchrom" Jacques Lemare
"Andante" Guy Ropartz
7:30 P.M., SUNDAY
"LEAVE YOUR NETS BEHIND YOU"
Preacher at Both Services
Rev. Canon Birch
Sunday School, 11 A.M

St. Mary's Church
Fife Road, Off Cedar Hill X Rd.
HOLY COMMUNION 8 30 A.M
MATTINS and SERMON 11 00 A.M
Rev. Canon Ernest Pike, Rector
EVENSONG and SERMON 7 30 P.M
Preacher: Rev. Angus Cameron
SUNDAY SCHOOL
Sessions 9.45 A.M. Juniors, Primary and Preliminary, Senior A.M
THURSDAY—ST. ANDREW'S DAY
Holy Communion 10 30 A.M

ST. GEORGE'S
Cadboro Bay
7TH SUNDAY NEXT BEFORE ADVENT
8 00 A.M Holy Communion
9:45 A.M Sunday School
11 00 A.M.—MATTINS and SERMON
"NO COWARD EXITS"
Preacher: The Vicar
7 30 P.M EVENSONG and SERMON
"PAITH IS THE SUBSTANCE OF HOPE"
Preacher: The Vicar
REV. WILLIAM HILLS, B.A

GRACE LUTHERAN CHURCH
Blanchard and Queens
Pastor: Ernst H. NYQUIST
11 A.M.—"ARE YOU SEARCH-ING?"
Anthem: "Lord, Thy Word Abideth" Bach
Solo: Mrs Margaret Bellows
Organist: Mr. Ken Cox
8 P.M.—"Christian Liberty" Luther
Lenderman Choir Sings Hymns
Anthem: CONCERTO

CHRISTADELPHIAN
ORANGE HALL—775 COURTNEY ST.
Public Lecture—7:30 P.M
"THE GOSPEL OF THE REALM"
Morning Meeting—11 o'clock
Bentley School, 2 00 A.M

British-Israel World Federation (Canada)
INC.
TUESDAY, NOVEMBER 28th, 8:00 P.M
NEWSTEAD HALL, 70 FORT ST.
Monthly Service of
PRAYER - PRAISE - THANKSGIVING
(Rev. A. J. Hartnagel, broadcasting every Sunday over CJOR, 1600 on 1 00 P.M.)
Bandmasters and Bandsmen
1118 Quadra St. Phone G 7838
Secretary's Phone: G 8831

The Daily Colonist Victoria, B.C., Sat., Nov. 25, 1950

Lawyer Assails Methods Used by Traffic Police

City police traffic officers' methods of obtaining information about accidents was criticized in police court yesterday by James J. Proudfoot, defence counsel in a trial on a careless driving charge.

Noting that Constable Norman Galbraith had questioned his client, Mrs. Helen Taylor, Fassbinden, while she was suffering from shock and sick in hospital, Mr. Proudfoot indicated he thought police could have waited until the victim's condition had improved.

The constable replied he was seeking only basic facts such as the direction in which Mrs. Taylor had been proceeding, and at what speed.

Mr. Proudfoot also considered it "most improper" for Constable William Borsis to further question his client when she went to the traffic office several days later to make out an accident report.

WANTED TO TALK

The constable contended Mrs. Taylor had been anxious to discuss the accident, and had wanted to know why she had been charged.

Defending the right of policemen to "keep their ears open" and get what information they could, City Prosecutor Claude L. Harrison stated neither officer had endeavored to obtain a confession, but had tried merely to get facts.

Mr. Proudfoot also was "astonished" to see that the charge had not been laid by either of the investigating constables, but by another who wasn't even at the accident.

Magistrate H. C. Hall found the accused guilty and fined her $25. The accident occurred at the intersection of Rockland Avenue and Cook Street, October 19.

Official Says Two Alarms Rang for Colwood Fire

A B.C. Telephone official said last night that two alarms were rung in the Colwood fire station Wednesday morning when Mrs. Ted Bailey phoned in to report a fire in her Belmont Road home.

Only ten minutes elapsed between the two calls and the operator who took the report from Mrs. Bailey acted promptly, the official said.

The fire, which is believed to have started in the living-room, spread and badly damaged the home of Colwood residents Mr. and Mrs. Bailey.

Mrs. Bailey ran next door to the home of the owner of the house, Mrs. F. J. Bagge, to turn in the alarm. Then she ran back to the blazing house to rescue her three-month-old son.

CALLS ARE TIE-KETED

All emergency calls received by telephone operators are ticketed and stamped, said the telephone official. The first call received by the operator from Mrs. Bailey was at 11:28 a.m. She immediately plugged in the line which sounds the Colwood fire station alarm and heard the siren sound before she disconnected the call. The second call was received at 11:38 and she again heard the siren sound at the fire station.

The telephone official said: "We are not being critical of the fire department. The firemen are volunteers and have to go from their work to the fire hall."

According to Fire Chief Walter C. Cheyer, an investigation is being made as to why two calls were necessary.

BROCKVILLE, Ont. (CP)—Canadian wardens are at a loss to explain the dam built at Little Lake near Oak Leaf by a pair of beavers. The nearest beaver colony is at a lake 40 miles distant.

RHEUMATIC PAIN and MUSCULAR STIFFNESS

Finds ready relief in

Dr. Shi MINARD'S Liniment on the seat of aching pain, and soon Chronic Rheumatic Pain, Lumbago, Sciatica, Neuralgia, etc. Strong, active, Penetrating use — and note how it helps. Dr. Shi Minard's Liniment is known.

35¢ LARGE ECONOMICAL SIZE 65¢

MINARD'S KING OF PAIN LINIMENT

Good Residential District Foreseen in 'Panhandle'

Extension of Oak Bay's boundaries to include part of the former Saanich Ward Three and the "panhandle" would be advantageous for the gradual development of a desirable residential area, the municipal council was informed in a report of the municipal clerk.

This is the feeling of Oak Bay council, expressed in the annual report to the taxpayers released yesterday.

"Your council is fully aware that during the readjustment period existing services may well be strained. The limited extension imposed by your council, requiring that 75 per cent of the property owners in the annexing area agree to annexation, was resolved to ensure that a strong majority favors the merger with Oak Bay," the report outlines.

WITHIN ACT

Council's stand on the question of annexation is that property evaluation within the municipal boundaries must be based on general uniformity in method of rating, and some within the requirements of the Municipal Act.

"We have made the pertinent points of the recently filed acceptance of complete renexation by the Cadboro Bay area. The renexation will be subject to all the rights of complaint given in the Municipal Act."

The report draws attention to the lack of services in the annexing area, indicating that the area is intermediate populated, more detailed surveys of service requirements will have to be made.

Victoria Men Sail Aboard Weather Ship

A large number of men sailing aboard the weather ship H Cattle actions are from Victoria

Officers, their rating and addresses, are as follows:

Capt. J. A. Sleight, master, 3435 West 19th Ave, Vancouver; L. Lindgard, chief officer, 870 Campbell Street, West Vancouver; W. Orwin, second officer, R.R. 1, Albert Head; D. R. Williams, third officer, 1309 Richmond Street, New Westminster; O. W Harker, first radio officer, 202 Beckborough Road; F. J. Cringan, second radio officer, 1843 Kingsway, Vancouver; D Macauley, chief engineer, 3909 West 31st Ave, Vancouver; W J Kirk, second engineer, 2540 Dunbar Street, Vancouver; R J Fowlgh, third engineer, R R 1, Langford; H. A. Bishop, fourth engineer, R R 4, Victoria, M Howitt, meteorological officer, Tsonho; H. G. Wood, Bosun, 1701 Ryan Street; O. Dawn, chief steward, 1448 Pembroke Street; A. Creelman, chief cook, 1778 Wilkinson Road; R. MacKellar, second cook, 3653 Belmont Avenue

CREW MEMBERS

Victorians serving among the crew include:

Seamen V. Loveys, Gordon Head Camp; A. Fisher, 1405 Fernwood Road A Smith, 198 Superior Street; D Hotchinson, 1151 Finlayson Street; A. Patterson, 1051 View Street; G. Shaw, 1750 Lansdowne Road, K. Beacroft, 1434 Walnut Avenue; and L. Quadra Street, 1783 Chandler Avenue.

Firemen: F. Dyke, 818 David Street; and G. Findlay, 970 Bank Street.

Firemen: J. Meakin, 1409 View Street; D. Day, Macaulay Camp; A. Cunningham, 631 Niagara Street; D Bastian, 3421 Mayfair Drive. H. Wade, 1277 Amelia Street; W. V. Milburn, 1917 Quadra Street.

Waiters: L. Bassnia, 3038 Balfour Avenue; J. Twist, 2150 Oak Apple Avenue. N Dawson 821 Princess Avenue and J Hermesan, 639 Yates Street.

Fines Imposed On Drivers, Bird Hunters

James E Simpson, 1543 Edgeware Road, was fined $25, $3 costs and a fine for a licence suspended by Magistrate A. I. Thomas in Provincial Police court yesterday when he pleaded guilty to a charge of failing to remain at the scene of an accident.

A fine of $50, $3 costs and a licence suspension was imposed on Erin Ongman, Campbell River, who pleaded guilty to a dangerous driving charge.

Infractions of the migratory game bird regulations cost Claude Creed, 2546 Empire Street, and Russell Wilson, Peat Road, Langford, $15 fines. Wilson pleaded guilty and Creed was found guilty. They were charged by game wardens Robert Marshal and J. W. Jones.

OAK BAY COURT

Found guilty on a careless driving charge, Donald A McClintock, 2921 Beulton Road, was fined $25 by Oak Bay Police court by Magistrate H C. Hall.

Hugh W. Dupree, 620 Beach Drive, similarly charged, was remanded one week for judgment.

Service Hailed By Fishermen

"This is the best news fishermen of British Columbia have had for a long time," remarked Gordon Barrie local Federal Fisheries Department representative yesterday as the North Pacific Weathership Service was inaugurated.

Greatly advanced and far more accurate weather forecasts would be a Godsend to the 5,000 commercial fishermen of the B.C. coast, he said. It will mean they will know when storms are approaching, and have time to get to shelter. On the other hand, they will know when weather conditions will allow them to remain on fishing grounds far off shore.

"With earlier and more accurate warnings of foul weather," he explained, "we will find that fewer fishing vessels and fishermen will be lost alone our rugged coastline."

MEXICO, Mo., Nov. 24 (CP)—Why shoot quail when you can catch 'em?

William Davis says he caught one of the birds in flight last Saturday, but has a baseball! Explained Davis:

"We were in pretty thick cover and this bird jumped up ahead of the dogs.

"I stood there watching it fly straight at me. I didn't want to shoot because the bird was low . . .

"Just as it came by my shoulder I stuck out one hand and . . . wham, the bird hit.

"I clamped down on it the way you do on a fast grounder. My hand was numb and the bird was out cold."

Even SANTA is surprised at our amazing selection!

Ask yourself

"HOW MUCH DO I WANT TO SPEND?"

and you'll find the answer at STANDARD

Yes, we have hundreds of surprises for you on our FIVE GREAT FLOORS . . . gifts for every home . . . for people of every age! Call in and choose soon . . . a small deposit will hold any article for Christmas delivery.

GIFTS under $5.00

Children's Rocking Chairs, in fine natural finish ... 3.95
Child's Chair, in strong hardwood, varnished ... 3.25
Rubber Mats for bath, kitchen or dog-house ... 2.50
Colored Wicker Rugs, size 24 x 48 inches, up ... 2.65
Bath Mat Sets, in a full range of colors ... 4.25
Beautiful Wool-Filled Comforters ... 4.19
Towel Sets, and they're smartly flocked ... 1.75
Towels, bright, soft and absorbent ... 1.25 and 2.25
Bed Pillows with soft leather filling ... From 1.98
Pillow Cases of strong cotton. From ... 1.35
Fancy Satin Cushions. From ... 3.50
Kitchen Curtains in gay colors. Per pair, from ... 2.98
Solex Candle Coffee Warmers ... 3.95
Electric Toasters, turn-over type ... 3.95
Solex Coffee Makers, two-cup size ... 3.95
Solex Coffee Makers, six-cup size ... 4.95
Bedroom and Kitchen Clocks. From ... 2.50
Metal Mixer Bowls ... 3.95
Egg Cookers, a very practical gift ... 1.95
Thermie-Ray, Copper-Bottom Ware. From ... 4.95
Card Tables, very sturdy construction. From ... 2.25
Hassocks, good variety of colors. From ... 3.95
Shower Curtains, in a selection of fine colors ... 3.95
Wall Mirrors ... 4.50
Pin-Up Lamps, complete ... 2.95
Pottery Base Table Lamps, only ... 4.95
Boudoir Lamps, complete ... 2.95
Bed Reading Lamps ... 3.95
Boudoir Clocks, 8-day and alarm ... 3.95 and 4.95

GIFTS $5.00 to $10.00

Card Tables, decorated tops ... 6.75
End Tables in walnut, with lower shelf ... 7.95
Metal Card Tables with leatherette tops ... 9.75
Minute-Minders, the handy kitchen reminder ... 7.50
Play Pens, folding style ... 6.98
Bedspreads in fine patterns ... 6.25
Loona Rugs with non-skid backs. Selection of colors ... 5.95
Walnut Night Tables ... 7.90
Fire Screens ... 7.95
Irons, well-known makes. From ... 7.95
Stainless Steel Kettles, 2-quart size ... 5.50
Copper-Bottom Revere Kettle ... 7.15
Heating Pads, from ... 5.50
Electric Kitchen Clocks, from ... 6.75
Travel Alarm Clocks ... 7.95
"Thermie-Ray" Copper-Bottom Saucepans and Frypans ... 4.95 to 9.95
Bissell's Carpet Sweepers, two models ... 7.75 and 9.25
Brooms, good variety ... 5.95
Magazine Racks in walnut-finished hardwood ... 8.50
Pedestal Smokers in metal or wood ... 7.95
Wool Comforters, very pretty, in gay chintz covers ... 5.98
Sheets, packaged, per pair ... 7.90
Embroidered Nuralah Rugs ... 5.75
Kindergarten Table and Chair Sets. From ... 7.50
Hall Rugs, Axminster ... 9.90
Sandwich Toasters, grill ... 9.95
Travel Irons ... 6.95
Juicers ... 8.95
Baby Bottle Sterilizer ... 6.95
Child's High Chair ... 8.50

GIFTS $10.00 to $20.00

Colored Blankets, satin bound. From ... 11.25
Satin-Covered Wool Comforters. At ... 13.95
Hassocks, larger sizes ... 10.50
Coffee Tables in walnut or walnut tones. From ... 16.90
Lamp Tables in walnut ... 18.75
Dedicated End Tables in maple, oak or walnut ... 19.95
General Electric Radio, four tubes, all colors ... 19.95
Doll Carriages, with folding hoods ... 10.95
Fireplace Companion Sets ... 12.95
Combination Waffle Iron and Sandwich Toaster ... 16.95
Tri-lite with silk shade ... 15.95
Hair Dryer ... 14.95
Westinghouse "Flightweight" Iron ... 12.50
Bridge Lamps. From ... 10.95
Baby Cribs ... 18.00
Kidney Dressing Table in white wood, with drawer ... 15.50
Tricycle, sturdy construction ... 14.50
Occasional Chairs, spring seats, upholstered backs ... 14.50
Chenille and Candlewick Bedspreads. From ... 14.75
Metal and Wood Smokers ... 10.50
End Tables with magazine racks ... 13.80
Decker Lounge Chairs, upholstered seats. From ... 14.90
Coffee Table, walnut, Duncan Phyfe style ... 12.75
Napoleon Wool Rugs ... 14.75
Lumina "Delicrete" automatically delicious your refrigerator ... 13.95
Six-Ace Cabinet in walnut, book and magazine rack ... 17.90
Electric Kettles, from ... 12.50
Several Trickiene complete ... 15.95
Electric Percolator ... 15.95
Steam-Electric Iron ... 17.95
Pressure Cookers, 2-qt. size ... 16.95
Heaters, for the chilly room ... 13.95
Hall Trams ... 10.95
Desk, on school-wood, ideal for students ... 12.50
Child's Folding Steel Card Table and four chairs ... 11.95
Large Bookcases, walnut or almond ... 44.50

GIFTS $20.00 to $40.00

Royal Island Vacuum Cleaner ... 39.50
4 Tube Mantel Radio ... 22.75
Long Walnut or Almonds Coffee Table with lower shelf ... 21.50
2 Shelf Bookcase in walnut and almond ... 22.90
Metal Card Table Sets ... 28.75
Duncan Phyfe Mahogany Coffee Tables ... 34.75
Sofa-Bunk Comforters, lovely and warm ... 32.95
Full-Length Mirrors ... 24.50
Cedar Chests, all cedar lined, in walnut ... 39.95
Large 3-Shelf Bookcase in Walnut, Smart Telephone Table and Chair ... 35.50
Automatic "Pop-Up" Toasters, from ... 21.95
"Eskimo" Electric Mixer ... 39.95
Medium Size Tricycles, only ... 22.50

Suggestions of Fine Furniture

COMPLETE SESSIONS OF "LOYALETY" AND VELAR COLONIAL MAPLE

THROUGHOUT ENGLISH REPRODUCTIONS OF PRICELESS ANTIQUES

DELICIOUSLY OCCASIONAL PIECES IN TRADITIONAL OR MODERN STYLING

RADIOS . . . THE FINEST SELECTION OF THE BEST-KNOWN MAKES

CARPETS AND RUGS . . . COMPLETE STOCK OF DOMESTIC AND IMPORTED RUGS

A COMPLETE FLOOR OF CHESTERFIELD SUITES . . . FROM MODERATELY-PRICED SUITES TO CUSTOM-TAILORED PIECES

GIFTS $40.00 to $100

Sunbeam 4-Waffle Iron ... 44.50
Electric Rangers from ... 43.95
Hoover Washer ... 88.50
G.E. Floor Polisher ... 64.50
Nests of Tables, of carved solid oak ... 41.50
Record Cabinets ... 46.50
Knee-Hole Desks ... 79.50
R.M. Mission, complete ... 57.50
Rangette, 2-burner and oven ... 43.95
Hoover Vacuum Cleaner ... 63.35
New "Lane" Cedar Chests ... 62.50
Nests of Tables, in fine quality mahogany ... 42.50
Duncan Phyfe Extension Table ... 59.00
Spinnet Desk ... 69.50
Lounging Chair, the smart comfortable "Tri-Back" style ... 49.50

RIGHT THROUGH—YATES TO VIEW

Standard FURNITURE DENNYS OF VICTORIA

Phone B 5111

Mr. F. W. Hinke, American Consul and Mrs. Hinke.

Miss Margaret Loudoun, charming in a gown of flame rose, was escorted to the Ball by Lieutenant M. Jackson

Left—Miss Hazel Gardner bows prettily to His Honor the Lieutenant-Governor as Mrs. Wallace looks on. Mrs. Archie Smith, beside her husband, is shown on the right of His Honor

United Services Ball At Empress Gala Occasion

Colonist Photos by Bud Kinsman

Miss Percia Wilkinson and Miss Barbara Rennie.

Colonel R. D. Travis, former commanding officer of the Canadian Scottish Regiment (Princess Mary's), who attended the Lieutenant-Governor, is pictured here with Miss Ruth McLean, Mrs. G. F. Gregory and Mr. Gregory

Miss Pamela Birley

Miss Margaret Nixon (seated), and Miss Annette Cabeldu

Reception Arranged For Guest Artist

SOCIAL AND PERSONAL

A reception for Mr. Gerhard Kander, guest artist with the Victoria Symphony Orchestra will be given following the next concert on December 4. Members of the Women's Committee will entertain at the home of Miss Georgiana Wilson, 771 Pemberton Road. Mrs. Roy Murdock and Mrs. D. B. Roxburgh have been asked to pour.

* * *

Tapering Tea

A recent luncheon at one of the many tapering teas held in connection with the D.V.A. Hospital Auxiliary was Mrs. H. F. Jarvis, Vista Heights, when her invited guests were Mrs. F. Williamson, Mrs. T. Bushell, Mrs. F. Woodbury, Mrs. D. McCulloch, Mrs. D. Simmons, Mrs. L. Rae, Mrs. M. Graham and Mrs. H. Taylor.

* * *

Honor Bride-Elect

Mrs. J. T. Petit held a shower recently honoring Miss Doreen Maughan, December bride elect. Mrs. J. Ross Turner and Mrs. K. Symmonds presided at the tea table. Guests included: Mrs. D. P. Cotlis, Mrs. D. O. Collis, Mrs. L. Mackenzie, Mrs. D. H. Sharpe and Misses Gwen Turner and Donna Hortt.

* * *

Return to Seattle

Rear Admiral Daniel Barbey, U.S.N., and Mrs. Barbey leave Victoria today to return to their home in Seattle.

* * *

Press Club Tea

Members of the Victoria Women's Press Club will entertain at an afternoon tea Sunday at the home of Miss Barbara Shaw, 1312 Victoria Street.

* * *

Miss Betty-Lou Horton has come from Portland to spend the week-end with her parents, Mr. and Mrs. R. B. Horton, Beach Drive.

* * *

A miniature airplane was piped high, with gifts for Miss Robin Stretton when Miss Trudy Minnin and Miss Joyce Fulling entertained at the home of the former, 1844 Gonzales Road. The motor road, Mrs. Benson and Mrs. Stretton were presented with corsage bouquets of roses and chrysanthemums. Guests were Mrs. H. Minnin, Mrs. N. Fulling, Mrs. E. Tucker, Misses Betty Spiller, Gladys Beal, Lorna Davey, Phyllis Kemp, Claire Green and Virginia Stretton.

* * *

Mrs. Leonora Irving, until recently living on Joan Crescent, is now staying at the Empress Hotel. She will be a guest there until December 6, when she will fly to Montreal and from there to the Bermudas, where she will spend Christmas with her parents, Mr. and the Bahamas. Mrs. Irving will return to Victoria in about six months.

* * *

Mrs. F. Scott-MacKenzie Montreal, wife of Dr. Scott MacKenzie, president of the Presbyterian Church in Canada, is a visitor in Victoria, the guest of her brother and sister-in-law, Mr. and Mrs. Duncan J. MacLean, 1635 Hollywood Crescent.

* * *

Mrs. John Danes, the former Jackie Magdell, Vancouver, was honored recently at a shower given by Mrs. Leonard and Miss Eva Danes at the home of the latter. Guests included: Mrs. M. B. Jones, Mrs. P. Collier, Mrs. F. Danes, Mrs. A. Clark, Mrs. G. Collis, Mrs. J. Mosier, Mrs. M. Nordby, Mrs. E. Rusbridge, Mrs. J. Jones, Mrs. L. Burgoyne, Mrs. P. O'Connell, Mrs. F. Fredin, Mrs. M. Cragg and Misses Gwen Sandy, Shirley Higgs, Mary Lloyd and Carol Burgoyne.

* * *

Mrs. G. Roe held a tapering tea at her home 175 Bushby Street recently. Her guests included Mrs F. M. Williamson, Mrs. J. A. Farmer, Mrs. M. W. Johnstone, Mrs. F. Blinden, Mrs. A. E. Hill, Mrs. M. Kendrew, Mrs. C. W. Willis and Mrs. A. Craib.

* * *

Evangelist Mion Hope and his bride, former Adeline Wall, held a reception at Terry's last night. Among those invited were: Cmdr. F. R. Dickinson, Alderman D. D. McTavish, Mr. H. L. Smith, Miss Olive Heritage and Miss N. P. Forbes.

Clubs and Societies

Canadian Daughters' League Assemblic No. 2 will hold a social meeting Monday, at 8 p.m., in Newstead Hall.

* * *

North Ward P.-T.A. has fixed the date for the bazaar as December 8.

* * *

St. Marks W.A. will meet in the Parish Hall, Tuesday, at 2 p.m. Nominations of officers for 1951 will be take place. Mrs. V. Hoath, Diocesan social secretary, will be guest speaker.

* * *

Mr. J. P. K. English was guest at the recent meeting of the Brentwood Bay Vale P.-T.A. It was decided to hold a concert "Christmas Pantomime" in the Mount View High School auditorium, December 6.

* * *

The regular November meeting of the Victoria Hand Weavers' Guild will be held in Prince Robert House on Tuesday, November 28, at 7:30 p.m. Mrs. H. R. Clark will give a paper on "Rug Weaving."

* * *

Paul Mutrie's Club of the Ladies' Orange Benevolent Association will meet at the home of Mrs. E. Ord, 1734 Lee Avenue, Tuesday, at 7:30 p.m. Mrs. Nora Graham, supervisor of the B.C. Electric home service centre will be guest speaker. Members are asked to bring chocolate bars for Christmas parcels.

* * *

WHA Review No. 1 has made plans for the Christmas Party to take place December 13. The meeting of the sewing group has been changed to the home of Mrs. H. Gross, 1210 Baker Street, November 30 at 8 p.m. The Pioneer meeting will take place at the home of Mrs. L. Gissen, 158 Cook Street, Friday afternoon, at 2 p.m.

Realize $64 At Novel Dance

A hard times dance held recently at Luxton Hall by the Happy Valley P.-T.A. netted $63.72. This amount is to be used for radio equipment for the school. This report was made at the regular meeting of the P.-T.A.

Plans were made to hold a Christmas party for the members after the next meeting on December 11.

Prize to the meeting mothers and fathers of pupils of Grades III and IV were guests of the class as they were shown around the children's work and projects.

Students then performed a play demonstrating the use of creative dramatics in teaching social studies. The play, entitled "Tim and James Anderson," dealt with the arrival of the first school children in Port Victoria. This was also presented at the recent teachers' convention at Victoria.

Mr. F. J. Willway was guest speaker and explained the use of creative dramatics as a teaching tool.

To Hold Bazaar

Mrs. H. Stavert, president of St. John's Ladies' Guild will be general convener of the Christmas Bazaar and Tea to be held in the school auditorium, Mason Street, on December 5 from 3 to 5 p.m.

There will be a variety of stalls. Mrs. P. Chubb and Mrs. F. W. Tucker will be charge of tea arrangements.

Proceeds will go to the Parish Hall Building Fund.

FORMALS
Band-box freshness in our lovely selection of formals. Do choose one soon!
Mary Jane Lanes
784 PORT ST.

Victoria and Mainland Principals

Beautiful Ball Gowns Seen at Services Ball

The United Services Ball last evening was a splendid occasion even with the presence of Mrs. Alexander Williams, Lieutenant-Governor and Mrs. Clarence Wallace who graciously relaxed the air heavy debutantes making their first formal bow to society.

The bouffant white ball gowns of the debutantes were striking against the dress uniforms of the three services. Many escorts wore their military medals.

A roll of drums heralded the arrival of His Honor and Mrs. Wallace who entered the ballroom, preceded by Colonel R. D. Travis, M.B.E., E.D., A.D.C. and crossed the traditional red carpet to the dais.

In the Lieutenant-Governor's party at the reception point were Rear Admiral Wallace B. Creery and Mrs. Creery, Miss Ruth McNeer, Lieut.-Colonel R. K. Paterson, Wing Cmdr. J. D. D. Cameron, Rear Admiral Daniel Barbey and Mrs. Barbey, Mr. and Mrs. Archie Smith, Mrs. Jeffrey V. Brock and Commander G. S. Ritchie of H.M.S. Challenger.

PINK SATIN

Mrs. Wallace chose a regal gown of palest pink with wide, square neckline encrusted with crystal beads and pearls and slim tapering skirt flaring into a train.

Miss Ruth McLean wore white satin with bodice embroidered in rhinestones and narrow rhinestone belt. Mrs. Archie Smith was in a bouffant frock of black tulle with redingote style overskirt edged with a wide band of gold matching the gold bodice which was dramatized by a large gold pouf. Mrs. Wallace Creery was charming in powder pink chiffon with tucked bodice, a rhinestone necklace completed her ensemble.

Debutante Miss Pamela Birley, who was escorted by Mr. Ron Barker, wore lace and net with long bodice, moulded over the hips in diamond points. One wide shoulder strap created a dramatic accent for the bodice. Miss Birley wore an heirloom product of pearls, amethysts and rubies and she carried a cluster of pink rosebuds.

LACE AND NET

Miss Barbara Roddis escorted by Mr. Bob Lenk, Derek Yule, R.C.N., chose lace and net styled with a strapless, lace bodice with asymmetric peplum flaring briefly over a full skirt. Her dainty lace mitts were caught to her shoulder with her gardenia corsage.

Cmdr. T. Wood R.C.N., (R), escorted Miss Hazel Gardiner who wore fragile turquoise sheer styled A-J lines with wide, sweetheart neckline. She wore one red carnation pinned to her bodice and a wide red sash.

Miss Margaret Nixon, whose escort was Mr. Tom Hogarth, wore white net with off-the-shoulder bodice, a corsage of deep red roses bobs and she carried a dainty drawstring bag of matching net.

Miss Annette Cabelitz wore heavy satin dull brocaded taffeta with one shoulder strap accented with an orchid corsage. She wore a dainty pocket of coral satin. Miss Cabelitz was escorted by Mr. Stewart Hager.

COLONIAL NOSEGAYS

Two bejeweled bands of taffeta, matching the bodice of her gown, dramatized the skirt of Miss Percia Robinson's off-the-shoulder frock. She carried a tiny Colonial nosegay of red and white carnations.

Mrs. Bingham, wife of Captain A. Bringham, was charming in a dramatic floral print with black velvet collar and gilttering necklace. Mrs. John Meeds wore black velvet dramatized with a rhinestone necklace. Mrs. Walter Moorehouse chose a crimson-sequin gown of champagne satin. Mrs. George Perkins wore a striking blue brocaded gown with matching cape. Mrs. Jeffrey V. Brock chose gold brocaded taffeta lighted with sequins and beads, dark-haired Miss Margaret Loudoun wore mint sequin gown over flame rose taffeta with standup collar. Miss Andrew Weir wore a green of black tinted chiffon, and Mrs. A. R. Hester chose black velvet trimmed with pearls.

Royal Oak W.I. Realizes $100

The Royal Oak Women's Institute held their annual Christmas bazaar Wednesday afternoon when more than $100 was realized. The affair was officially opened by Mrs. E. Glover, who was introduced by the president, Mrs. A. J. Ingram.

Mrs. C. Carkill was general convener and attention to stalls were: home cooking and produce Mrs. John Oliver, flowers and plants, Mrs. B. Hode; needlework, Mrs. J. Ingram and Mrs. A. R. McGregor; aprons, Mrs. A. Macaulay and Mrs. J. Saunders, superfluities, Mrs. O. Walling.

The convener was Mrs. F. Oliver and assisting were Mrs. O. McCullough and Mrs. R. H. Peach.

Winners of the tea set and cushion were Mrs. J. E. Williams and Mr. Wills.

PRE-CHRISTMAS SPECIAL
GIRLS' AND LADIES' SWEATERS
Unprecedented Price of Quality!
Cut 100% pure wool sweaters, cardigans and pullovers. Long or short sleeves in a variety of good colours. Sizes 34 to 40. Reg. from 5.95 to 8.95
20% OFF
20% OFF
Phone G 1194
the STORK and TWEEN AGE SHOP
631 FORT STREET • • VICTORIA, B.C.
Take advantage of these low prices now due to the increased price of wool that cannot be replaced

Miss Kayro, E. A. Bings Say Vows

ALBERNI, Nov. 24.—Miriam, daughter of Mr. and Mrs. Arthur Kayro, 112 Fifth Avenue North, became the bride of Edward Arthur Bings at a service held in All Saints' Anglican Church, Alberni.

The groom is the son of Mr. and Mrs. Arthur Bings, Kyuquot.

Rev. Glen Stevenson officiated at the ceremony.

Given in marriage by Mr. Brian Hind, the bride was dressed in a coral of dusty blue gabardine with which she wore a pale blue blazer and navy accessories.

She was attended by Miss Doris Hind in a brown suit with green accessories.

Mr. Arthur Evan Holden of Kyuquot was best man.

A dinner at the Rosebank followed the ceremony. Mr. Chuck Peterson acting as toastmaster.

After a California honeymoon, Mr. and Mrs. Bings will make their home at Kyuquot.

Cecile Lesieur Wed in Alberni

PORT ALBERNI, Nov. 24.—A ceremony at the rectory of the Holy Family Church united in marriage Cecile Lesieur, daughter of Mrs. Lucie Lesieur and the late Edmond Lesieur and Harold Smith.

Father Wilfred conducted the service.

The bride chose for her wedding a smartly tailored suit of blue with pink accessories. She also wore a corsage of pink and white carnations.

She was attended by her sister, Miss Monique Lesieur, in a green suit with grey accessories.

Best man was the bride's brother, Mr. Marcel Lesieur.

At a reception in Knights of Pythias Hall following the ceremony, about 80 friends of the bride and groom gathered to offer congratulations to the happy couple.

Mr. and Mrs. Smith will live in Port Alberni. On their return from a honeymoon in Seattle.

Mrs. L. Stevens New President Of Legion L.A.

Mrs L. Stevens was elected president of the Ladies' Auxiliary to the Canadian Legion, Branch 76, Quadrum Beach at the annual meeting. Other officers elected were: Mrs. C. Little first vice-president; Mrs. J. Harris second vice-president; Mrs. J. Graham secretary-treasurer; Mrs. F. Gillam, news reporter; Mrs. McFadyen, laverie convener; Mrs. O. Benton poppy convener; Mrs. P. Morgan and Mrs. D. Dowsett sunshine; Mrs. N. Gibson, auditor; executive committee, Mrs. F. Gillam, Mrs. F. Jarvis, Mrs. H. C. Good and Mrs. W. Thrall; telephone committee, Mrs. F. Parker.

Hostesses were Mrs. F. Morgan and Mrs. C. Little.

Adelina Patti, the famous Italian singer who died in 1919, made her New York debut in 1859.

If you say it's your FATE
A black mark (X) you rate
despite being cheerful and sweet
Stop playing the martyr
Try this—It's much smarter
buy Clinics and get on your feet
THE CLINIC SHOE
for Young Moderns in Middle Age
White Elk
Sizes 2½ to 10
Widths AAAA to E
We illustrate one of the many CLINIC SHOES for Young Moderns in Middle Age. Clinic Shoes are made for you! Light and easy ... made on famous CLINIC lasts that give special support ... by Clinic Shoes, you'll notice the difference.
12.50 and 13.50
THE CLINIC SHOE
Munday's
1203 Douglas
THE CLINIC SHOE

Observe Silver Wedding

Mr. and Mrs. L. R. Brown, 3040 Rowland Avenue, will observe their silver wedding anniversary at an "at home" this week-end. Married in Winnipeg, Mr. and Mrs. Brown have lived in Victoria for the past 11 years. They have three children, Russell at Chilliwack, Mrs. Ruth Peterson, 2537 Blanshard Street and Garnet, at home.

$165 Realized In Parksville From Bazaar

PARKSVILLE, Nov. 24.—Despite inclement weather the semi-annual bazaar sponsored by St. Anne's Anglican Church W.A. was very successful and proceeds amounted to approximately $165. The Parish Hall was decorated with Autumn flowers for the event as were the tables where tea was served. Stalls offered a variety of home cooking, candy, fancy, and needlework.

The opening was conducted by the Rev. G. T. Purdue and Mrs. K. Young and Mrs. A. Rushton presided over the afternoon's entertainment.

Mrs H. J. Marks was tea convener and Mrs. M. Young presided at the tea urn. Among those serving were Mrs F. Brownlee, Mrs J. Kingsley, Mrs. E. Mills, Mrs E. Dewsnip, Mrs A. Rheumer, Mrs. Shipley. Tea tickets were sold by Mrs. G. Begley and Mrs. Fulcher.

Those in charge of stalls were: home cooking, Mrs A. E. Lind, Mrs L. Morrison, Mrs. C. Bilsbiko; needlework, Mrs O. Abernethy, Mrs. T. Hind, Mrs J. Holdam, Mrs R. Strange; candy, Mr. M. Turner Mrs. G. Roscow.

A candy weight guessing contest was conducted by Mrs. C. Wilson and a number guessing contest conducted by Mrs A. Clarkson and Mrs. C. Rushton. Prizes were won by Mrs. C. Hynes, Mrs. E. Rawlins and Mrs. S. Powell.

ORGANIST RETURNS

CALGARY (CP).—A church organist here at the age of 14, Harold Ramsay has returned after a distinguished career in England to become organist and choir master at Wesley United Church. He first left Calgary in 1922.

Yule Shelves Well Stocked, Prices High

LONDON, Nov. 24 (CP).—British shop shelves are laden with half-forgotten delicacies as Christmas approaches, but falling earnings have prevented millions of working families from enjoying any appreciable change in Christmas fare.

Small price increases on such goods as Christmas pudding, cakes, cookies, egg, butter, bacon and coffee will mean less money for luxuries like crystallized fruits, nuts and Parma ham, which is a delicacy.

A housewife plaintive a disguised Christmas cake will find it difficult, most all the materials are rationed, the price tag may be prohibitive. For the first time since before the war such things as processed cheese and cones, dried apricots, other dried fruits and sugared almonds are available. But they are all easily available—but the price may daunt some shoppers.

TURKEYS CHEAP

No. 1 headache in a list in which will be the biggest reduction above the defined allotment is the sale of turkeys. Selling at 5s. 6d ($1) retail, as against five times mounted in some instances to 5s and 10s. All other poultry prices are free from Government control. For the first time, are well in advance of last year and Maurice Webb food minister has announced there will be no Christmas food shortage the most outline.

Other price predictions published by Christmas fare and delicatessen. Trees that year at root 2s 6d are now 5s. Decorations cost about the same but customers will get more for same value for their money.

A 100 per cent. purchase tax remains on Christmas cards, crackers and diaries. The maximum average cards cost around 1d, and something a little different costs towards from 1s 6d.

Christmas cracker prices rise from 4d each to 4s. Tinsel and gorgeous arrays of baubles, tinsel and other colourful novelty prices, but one of the most popular choices are the tiny mini crackers selling at 2s 6d and 3s a box of 12.

Victoria W.I. met recently when plans were made for the production of a pageant to be held December 14 at Victoria W.I. Memorial Hall, the YWCA, Teasels and Red Cross.

Women of Distinction prefer The PICCADILLY SHOPPE
The British Fashion Centre for Women
"ALWAYS THE BEST FOR LESS"
The Corner of Fort - 1017 Government St. Garden 7333

IT'S FROM
BIRKS
galaxy
of
Sparkling Rhinestone Jewellery for Christmas Giving
A variety of designs in brilliant and beautiful rhinestone necklaces and matching earrings.
Necklaces 3.75 each
Earrings 1.00 pair
BIRKS
FASHION JEWELLERY DEPARTMENT
206-208 YATES ST. PHONE B 4241

NO PRICE CHANGE
ON THE NEW
MIGHTY BEAUTIFUL
1951 MERCURY
SEE IT TODAY AT
Globe Hill MOTORS
QUADRA at MCNABRAD B 1111

USE COLONIST CLASSIFIED FOR QUICK ACTION RESULTS

THE WAY WEST

By A. B. GUTHRIE, Jr.

Copyright, 1949, by A. B. Guthrie, Jr. By permission of William Morrow Associates. Copyright, 1950, by Post-Hall Syndicate, Inc.

CHAPTER XXII—Continued

Perched on the upper side, holding to the wagon box underneath the cover, Evans couldn't think to jump until too late. He circled over with the wagon and cracked against a bow and skidded off and hit the ground sprawled out. He scrambled up. "Dick?"

Gorham had gone over, too. He got his knees under him and stood up. "Damn it!" he said.

"You hurt?"

"No."

Dick was coming around the wagon. All right? Why'n't you hosses jump?"

Evans said, "Sure."

Mrs. Byrd was hurrying along the sidehill, carrying her youngest one. "Are you all right, Clarence? You're not hurt?"

"We'll get a saw," Evans said.

"Saw?"

"To make a cart with. We'll saw your wagon in two."

"Oh."

"Other wagons has got room if you need some. Room for part of your plunder and your young 'uns."

Byrd didn't answer. His eyes turned from the wagon to the brush of the creek below, to the lone aspen that were beginning to foot it across the sidehill, to the mountains rising, to the far curve of sky.

"So you ain't in such bad case. Hig'll know how to make a frontier cart."

Byrd's gaze was still lost in distance. "It's a long back."

"Sure is."

CHAPTER XXIII

Weatherby walked off from camp, giving a last long glare at the little ring of card players. The train needed rest, he knew, but wars of treating could be wicked.

Sometimes he felt that he had failed. In spite of all his exhortations the train still broke the Sabbath, condoning the sin by saying it was necessary. Ha people liked the fiddle's music. They danced. They swore. They played card games. Give me strength, Lord! he asked. Give me power.

Ahead of him an Indian came riding on a horse, a Cayuse Indian, doubtless, or perhaps a Nez Perce. Here again, he knew, was the living proof of faith, not in the single Indian but in all the Indians hereabouts. They were clean and clothed. They were good husbandmen and artisans, having wheat and corn and vegetables and dressed skins to trade for garments, rations and nagkins, and good horses to exchange for cattle. In these tribes had disappeared the savage heathenisms—and all because of Christianity. All because two consecrated men, Dr. Whitman and another—Spalding—had established missions somewhere north to bring the truth to them.

"Me gin to camp," the Indian said, motioning toward the idled train. He led his horse along.

The man were still playing cards, so intent on the game that none but Summers appeared to notice their approach. They played with noise and violence, slapping down the cards as if force would rule the outcome.

Weatherby tried to guide his guest around. He was angry and ashamed at this example of the white man's way, and fearful that a strange temptation would fascinate the Indian.

This Indian wouldn't be herded. He stepped up to the circle. Then, to Weatherby's surprise, to his satisfaction, to his immense delight, he said, "Bad! Bad!"

* * *

For three days Evans let the train dawdle across the Grande Ronde, though he fretted to be really rolling. Man and beast could use a rest, and the two Byrds needed time to get their courage up. Other reasons, big and small, came in. The women had a pile of washing. The Cayuse Indians gifted things for trade. Among a believing tribe, Brother Weatherby was as close to heaven as he'd got on earth. By idling here the train might make the miles ahead without another rest.

The days were fair, with no hint of snowfall in the Blues.

While they waited hunting, fishing, trading with the Indians down to their final pair of pants, a train of wagons straggled by, looking lank and battered, and sent a rider to their camping place a half mile off the trail.

(To Be Continued)

Uncle Wiggily Story - - -

By Howard Garis

UNCLE WIGGILY HELPS JOHNNIE

Uncle Wiggily was hopping through the woods one day not far from his hollow stump bungalow. With Uncle Wiggily was his cousin, Cousin Jumper. Cousin Jumper was a country rabbit. Uncle Wiggily was a city rabbit

WILDEST AFRICA ABLAZE in Color! SAVAGE SPLENDOR in TECHNICOLOR
ENDS TODAY PLAZA PLUS THE CHICO KID in "THE FALLEN NUMBER"
HEY, KIDS! ODEON MOVIE CLUB TODAY — 9:30 A.M.
Comedy Feature: "ABOUT FACE" — THREE CARTOONS
Final Chapter: "ATOM MAN Vs. SUPERMAN"
On Stage: "A MAN AND HIS GUITAR"

"If you'll take a tip from me—you'll be out to see... THE ROCKING HORSE WINNER"
A MOVIE PACKED WITH TENSE DRAMA ABOUT A "MONEY-MAD" MOTHER, WHOSE SON POUND FABULOUS WEALTH!
OAK BAY ENDS TODAY! Feature at: 7:15 and 9:30. Last Complete Show: 8:45.

Join Us Here for the Big NEW YEAR'S EVE PARTY
MUSIC - FAVORS - DINNER - DANCING
RESERVE NOW . . . G 9731
WE SPECIALIZE IN SEA FOODS— BANQUETS — WEDDING RECEPTIONS and PRIVATE PARTIES
11 A.M. to 1 A.M. Daily 5 A.M. Sunday Only
The MONTEREY
DOUGLAS at HILLSIDE
COFFEE BAR - DINING-ROOM - CURB SERVICE

As fine as its name is famous!
PHILIP MORRIS VIRGINIA FINE CUT
FINE TOBACCO FOR ROLLERS
20¢
ALSO IN POUCHES AND HALF POUND TINS

Peggy Dow's Heart Belongs to Her Papa

By LOUELLA O. PARSONS

HOLLYWOOD, Nov. 24 (INS)—With Peggy Dow, blonde, attractive young movie actress, Papa is always right. Peggy has such perfect respect for her father that she never makes any decision, big or little, without first telephoning her parents in Tennessee and asking his advice.

"Pop is always right, too," she said. "If it hadn't been for his advice I wouldn't even be in pictures. He gave me the same advice Horace Greeley gave the newspaper reporter. Paraphrasing it, my father said 'Go West to Hollywood!'"

I want to tell you, it was the most heartbreaking experience I've ever had to see those pore boys some of them with their faces completely re-made and with sightless eyes, Peggy said.

COULD SEE

"One of them told me, 'We're distinctively that when people are nice sincere, because blind people can see things people with sight aren't able to see.' So I knew if I showed too much sympathy that the boys would realize it, but it wasn't easy. I wanted to cry and tell them how sorry I felt.

Peggy's career, as she told it to me, sounds exactly like the Cinderella movie story that fans like to imagine might happen to them. She never had a minute's experience on the screen when she was signed by William Goetz for "Woman in Hiding."

"How did Mr. Goetz find out about you?" I asked her.

"Oh, that's a long story," she said. "Mr. father and a Hollywood agent, who had never met, used to write letters to each other about fishing. They told each other ways to catch barracuda, and what have you . . . and this is no fish story. It's the truth.

TOLD AGENT

"Of course, Dad told the agent about me and he arranged to put me on a television film at the Hal Roach Studios. Mr. Goetz saw the TV and signed me.

"I never hoped to get the feminine lead in 'Harvey' because so many girls were tested. I was pretty happy that after my tests Mr. Goetz gave me this chance to work with Jimmy Stewart in U-I's next important picture.

I see a great deal in Ida Lupino, who was the star of 'Woman in Hiding,' my first picture. She taught me how to stay in the foreground and not to be crowded out. She is the most unselfish person I have ever known. Instead of trying to get everything for herself, she showed me how to put over my scenes.

FROM SOUTH

Peggy, whose real name is Minnie Lee Yarnadow, comes from the deep south. She was born in Mississippi and raised in Louisiana. Her family now lives in Athens, Tennessee where her father is in business.

"The hardest thing I had to do was overcome my southern accent," Peggy said. "Now, when I talk over the telephone to my mother and father at home, as often as I can afford it, I find myself getting right back into their lingo."

Peggy first saw the light of day March 18, 1928, which makes her 22 years old. She is blonde, has grey eyes, and is five feet six inches tall—and very slender for that height. She is trying to put on weight.

She has made six pictures since she started her movie career and she will keep right on going.

Amusements

ON THE SCREEN

Atlas — "Broken Arrow," at 1:46, 4:04, 6:27, plus "Night Beat."

Capitol — "The Jackpot," at 1:27, 3:30, 5:31, 7:33, 9:35.

Dominion — "All About Eve," at 1:20, 4:07, 6:45, 9:28.

Fox — "The Big Wheel." Feature at 6:45 and 9:20.

Oak Bay — "The Rocking Horse Winner," at 7:15, 9:30.

Odeon — "Love Happy." Feature at 1:30, 3:22, 5:25, 7:29, 9:35.

Plaza — "Savage Splendor," plus "The Fallen Number."

Royal — "Dark City," at 1:00, 2:55, 4:41, 6:30, plus "Cassino to Korea" at 2:55, 5:41, 8:27.

"If you are such an obedient daughter, why don't your parents come here and live with you?" I asked Peggy, who had rushed from the set at Universal-International, and was still in makeup.

WON'T LEAVE

"Neither Mother nor Father would leave Tennessee. They have lived in the South all their lives. Their friends are there. I wouldn't think of asking them to take up their roots and live in California where they would have to make all new friends."

Peggy was still full of her experience in the month she spent at the Philadelphia Hospital for Blind Veterans when she came to see me. She had been there with Arthur Kennedy doing scenes for "Lights Out" and working with the war wounded veterans.

Daily Astrology

By RITA DEL MAR

SATURDAY, NOVEMBER 25, 1950

Saturday for Everyone. Promote minor matters and contacts: be friendly—get around and see people. Proceed slowly, cautiously in matters involving expenditures of energy, money. Take no chances here. Evening: Have fun.

Look for your birthdate and birthsign below.

March 21 to April 19 (Aries)—Keep busy. Stay clear of misunderstandings. Use care en route. Evening: Write, read, or visit.

April 20 to May 20 (Taurus)—Look sharp to avoid risks re goods—stocks, being short-changed. Evening: Spend to advantage.

May 21 to June 20 (Gemini)—Exercise firm self-control; avoid frisky behavior, indulgence measures. Evening: Get around.

June 21 to July 22 (Cancer)—Avoid goofs, undue haste, tendency to "go around in circles." Evening: Solve problems, forward personal interests.

July 23 to Aug. 22 (Leo)—Be on the alert while making purchases, negotiating with pals. Evening: See friends.

Aug. 23 to Sept. 22 (Virgo)—Keep cool if chaotic conditions prevail. Take on festive mood in the evening.

Sept. 23 to Oct. 22 (Libra)—Don't let annoyance set in. Bridge the gap between your views and those of others by evening.

Oct. 23 to Nov. 21 (Scorpio)—Rein in the urge to spend money or energy unwisely. Evening: Sharpen your sense of values.

Nov. 22 to Dec. 21 (Sagittarius)—Play a lone hand; people show little helpfulness until evening. Circulate freely then.

Dec. 22 to Jan. 19 (Capricorn)—Be careful, tactful in working environment. Restore energies, express personality, charm in evening.

Jan. 20 to Feb. 18 (Aquarius)—Curb spendthrift whims. Take no undue chances. Evening: Overcome obstacles to advantage; have fun.

Feb. 19 to March 20 (Pisces)—Seek a brief change of scene to help clear the air of tension. Evening: Harmonize situations or be hospitable.

Planning Ahead—Good for sociability, entertaining, etc.: November 27, 29; December 6, 8, 11, 13, 14, 16.

(Copyright 1950 Publishers Inc.)

STARTS MONDAY! FUN-PACKED MUSICAL
Paramount presents FRED AUSTAIRE JOAN LESLIE in LET'S DANCE in Technicolor
ROYAL

NOW SHOWING! Doors at 1 P.M.—Feature at 1:27, 3:35, 5:31, 7:33, 9:35
James STEWART and Barbara HALE with the Jackpot
EXTRA—Latest March of Time Lecture in Color
CAPITOL
COMING: The Picture that New York and Toronto are Raving About . . . Now in the 3rd Week in Toronto!
W. SOMERSET MAUGHAM'S "TRIO"

ENDS TODAY! At 1:00, 4:41, 8:30
IT TOOK 30 YEARS TO TELL THEIR STORY . . .
James STEWART in BROKEN ARROW — TECHNICOLOR
—PLUS— "NIGHT BEAT"
Inside Auckland Yard With ANN CRAWFORD and MAXWELL REED
ATLAS A FAMOUS PLAYER SCOPE

IT MUST BE SEEN FROM THE BEGINNING FOR THE FULLEST ENJOYMENT
Bette DAVIS George SANDERS Anne BAXTER Celeste HOLM in all about eve
Starts 1:00 At 2:30 4:00 5:30 7:00 8:30 9:50 to 9:30
With CLARY SERRELL HEAVY HARLOWE
DOMINION

ENDS TODAY
FINE ACTING and SUSPENSE!
Broadway CHARLTON HESTON SCOTT and DEAN JAGGER
ROMA LINDFORS DeFORE
—PLUS— Full Length Feature "THE TIMELY TERRORIST"
Cassino to Korea
ADULT ENTERTAINMENT ONLY!
DARK CITY
ROYAL

BIGGEST NEW YEAR'S EVE PARTY AT THE
Silver Cocktail
24.50 Per Person
For Reservations, Phone B 9771 or call in person
DANCE TONIGHT
Admission $1.50. Including Tax

MEMORIAL ARENA
SATURDAY, NOV. 25th
Minor Hockey 8:30-11:30 p.m.
V.P.R.C. Practice 7:30-8:30 p.m.
Public Skating 8:30-10:30 p.m.
Figure Skating 10:30-12:30 p.m.
Kitsilano Club 10:30-11:30 p.m.
Commercial Hockey 11:30-12:30 a.m.
MONDAY, NOV. 27th
V.P.R.C. Practice 6:30-8:30 p.m.
Oregon 8:30-11:00 p.m.
Kitsilano Juniors 7:30-8:30 p.m.
Public Skating 8:30-10:30 p.m.
Beginner Classes 7:00-7:30 p.m.
Figure Skating 7:30-8:30 p.m.
Commercial Hockey 10:30 p.m.

DANCE Every SATURDAY 50¢ Before 9 P.M.
ROLLER BOWL BALLROOM

SATURDAY NITE CLUB DANCE
Y.M.C.A.
8:00 - 11:45
CHARLIE BUTT'S ORCHESTRA
Admission 50¢

McMORRAN'S
SEASIDE DANCING PAVILION
CORDOVA BAY
DANCING EVERY SATURDAY
Stan Cross' Orchestra
$1.50 a Couple

ENDS TODAY
Continuous Starting From 12 Noon
MICKEY ROONEY THE BIG WHEEL THOMAS MITCHELL
SIDED ATTRACTION
HOPALONG CASSIDY in "STRANGE GAMBLE"
With Boyd's Feature at 11 Noon and 1 P.M. Only
MILLVILLE and QUADRA FOX PROVE IT NOW
PLENTY OF PARKING AREA
STARTING MONDAY "TOBACCO ROAD" and "GRAPES OF WRATH"

Dine Well In a pleasant setting . . .
Everyone enjoys a dining out . . . you'll especially like dining amid our pleasant informal surroundings. Join other smart folks who make it a regular event to enjoy our superb Chinese foods.
DON MEE'S CHOP SUEY RESTAURANT
Upstairs, 538 Fisgard Street Phone E 1032

HURRY! HURRY! It's Here NEXT WEEK
ICE CYCLES of 1951
The Show that brought the Castle world to its knees in Walt Disney's TOY SHOP
Walt Disney's Toy Shop Promotion Movie Prizes and Special Gifts
Friday, Dec. 1st, Through Tuesday, Dec. 5th
FIVE PERFORMANCES PLENTY OF GOOD SEATS LEFT
$1.50, $2.00, $2.50—And a Few at $3.00 (Tax Included)
ON SALE NOW AT THE ARENA, 9:00 A.M. TO 7:00 P.M.
1925 BLANSHARD STREET PHONE G 9642

A Gift FOR A $
This Christmas
Give a Colonist Gift Subscription
THE IDEAL CHRISTMAS GIFT FOR YOUR OUT-OF-TOWN FRIENDS OR RELATIVES
NEWS OF HOME IS ALWAYS WELCOMED AND WE ENCLOSE AN ATTRACTIVE CHRISTMAS CARD WITH YOUR NAME AS DONOR WITH THE FIRST ISSUE MAILED.
Only $1.00 Per Month, Delivered
ANYWHERE WITHIN THE BRITISH EMPIRE OR U.S.A.
(PLEASE USE THIS ORDER FORM)
DAILY COLONIST CHRISTMAS GIFT SUBSCRIPTION
Please Forward The Daily Colonist to:
Name .....
Address .....
For ..... months Enclosed $ .....
Commence service .....
Sender's name .....
THE COLONIST IS PREFERRED BY THE GREAT MAJORITY OF NEWSPAPER READERS IN GREATER VICTORIA AND ON VANCOUVER ISLAND

Toronto Mines and Oils

(Basar Investments, Ltd.)

OILS	Bid	Asked
Alpine-Canadian	400	500
Alpine Oil	340	380
Ameranda	1.00	1.05
Atlantic Oil	1.00	1.05
Bathurst Oil & Gas	400	500
Bell Oil	1.00	1.05
Bonanza	1.00	1.05
Bow Valley	32½	33½
Canada Oil	1.00	1.05
Canada Wide	1.00	1.05
Canada Wide Oil & Gas	400	500
Canada Wide Pref.	1.00	1.05
Canada Wide Warrants	1.00	1.05
Canada Wide Warrants	1.00	1.05
Canada Wide Warrants

Labor Banquet Warned Of Red Trojan Horses

Communists and their sympathisers were termed "Trojan horses," whose aim is to destroy the trade union movement, by Charles A. Peck, Victoria and District Trades and Labor Council (A.F.L.-T.C.L. president, Friday night.

More than 300 Council delegates, their wives and visitors celebrating the Council's 80th anniversary with a banquet at Club Biroco, heard Mr. Peck urge Vigilance against Communist infiltration.

In January, 1940, when the Council was formed, it had only 22 affiliated unions. In 1940, 23 locals were chartered, and today 38 unions are represented, Mr. Peck said.

CALLS FOR CARE

"The prestige and respect we enjoy may be lost, however, if we do not use care and prudence.

"There are many people who seek to control and destroy the trade union movement. We must be on perpetual guard against Trojan horses in our ranks."

At the T.L.C's provincial convention here a week ago, three delegates — one from Victoria — were barred, because of their Communist leanings!

Table guests at the anniversary observance were Provincial Labor Minister John Cates, his deputy, James Thompson, Victoria Alderman Frank Mulliner, George Curtis, Western representative, Federal Department of Labor, Lieut.-Col. Macgregor MacIntosh, Labor Relations Board; Burt Showman, Trades Congress vice-president, C. C. Wyatt, Victoria City manager; H. K. Gervin, chairman of the T.L.C. provincial executive, and Robert Bimson, president of Victoria Labor Council (C.I.O.-C.C.L.).

Capt. Cates said he approved the growing strength of labor, but warned that the responsibility to the public must increase in proportion.

"Fractured Eight Skulls"

Adventurous Victorian Tells Of "Baseball Game" in Kenya

By RON BAIRD

Wanderlust drove a 22-year-old Victorian into the heart of Africa 13 years ago on an adventure that nearly saw him mauled alive by a group of enraged soldiers.

Blocky, hard-muscled Edgar Horne was the youth with the wanderlust. Today, he's back here on a six-month leave of absence as a division superintendent of police in Kericho, Kenya Colony, East Africa.

The incident that nearly cost Horne his life occurred at a small police post near a United States air field in 1940.

GIRLS ARRESTED

The girlfriends of a group of negro U.S. army engineers had been arrested and locked up by police.

Horne received a call from the lone native constable on duty at the post that 300 troops were attempting to storm the post in an effort to get the girls out.

He arrived at the post, armed a rifle and waded into the troops with the native constable who was using a club as his only weapon.

"We played a bit of baseball and fractured eight skulls that night," Horne recalled.

The troops shook the frail building and then tried to burn the place down with Horne and the African constable inside it.

SOLDIERS FLAT ROUGH

The soldiers left off this little game, went back to their own quarters and brought back a few browning machine-guns. With these they blasted holes in the back of the police station in an attempt to murder Horne and the African.

"The walls were made of stone and withstood the shots," Horne said. "but you can see the holes there today."

Life in placid, 7,000-foot-high Kericho isn't always as hectic for the friendly police superintendent. Horne, who left Victoria in 1937 with half a dollar, a boat ticket to Africa and a sense of adventure, is perfectly happy with his lot.

The 1929 graduate of Oak Bay High School started life in Africa on a coffee plantation, joined the police force on the urging of a friend and is perfectly happy to finish out his required 17 years before retiring here on pension from the Colonial Service.

BIG JOB

His territory in Kericho stretches for a staggering 6,000 square miles. Keeping law and order among the tribesmen has its difficult points, such as:

The time he had to arrest a crazed native who had chopped up a couple of friends, fired arrows at Horne, and struck him between the nose and eye with one of the barbed weapons.

Horne took the attitude, "It's him or me," and shot the beserk tribesman dead on the spot. On his way back for hospital treatment, he found that his police ear had developed a flat tire.

Police life in his district has a lighter side also.

STAR RETIRES

When a movie company was looking for native to act as gun-bearers in "King Solomon's Mines," they spotted a likely-looking candidate in First-Class Constable Kisigir. The big, cheerful African took to the cast and American features like a house on fire. So much so that he quit the force shortly after being paid off in cattle and settled down to the life of an ex-movie star.

Kisigir is still settled and within Horne visited him. Kisigir's brother treated the occasion with a tribesman's drink—cattle blood. Horne went dry that day.

The cost of living in Kenya Colony is fairly cheap by Canadian standards. Digestion aid for about 48 cents for 50 and meat is plentiful. A sound future awaits professional men there with the shortage of lawyers, doctors and engineers.

As for Superintendent Horne, he's going to spend his six months here taking it easy and fishing over the Island and the Interior.

He agrees that Vancouver Island is a pretty nice place to come back to.

Circular Saw Cuts Off Leg

PARKSVILLE, Nov. 24 — Alfred Gagnon, a former resident of Vancouver, lost his left leg at the hip and suffered severe cuts when he was caught in a circular saw at Gordon Bros.' sawmill, Hilliers.

Police employees who pulled him away from the saw believed he had been thrown against it when a large log moved.

Gagnon was conveyed to Nanaimo General Hospital by the Parksville Qualicum ambulance. His condition was reported to be critical Friday night.

Take My Word For It

By Frank Colby

PRONUNCIATION CLINIC

Q—Will you please put the word rodeo through your Pronunciation Clinic in order to establish the preferred American pronunciation?—R.J.

A.—The Standard American pronunciation is ROE-der-oh. The Spanish is roe-DAY-oh.

But, assume objects, since the word is Spanish, the Spanish pronunciation should be considered the correct one for American use.

But the word, as we use it, has lost its Spanish entombation and has become a strictly North American word. Here's how it came about:

The Spanish rodeo expresses the idea of circularity, of following a roundabout course. It also designates a corral or other enclosure where cattle are held for sale, and in more modern usage, rodeo means "a roundup." In this meaning rodeo once entered the vernacular of the Western United States.

Much natural rivalry exists among cowhands. Following a roundup, they used to gather at the corral of some ranch or other and engage in contests of bronco busting, calf roping and trick riding. Such impromptu competitions, which drew large and lusty vocal audiences, also became known as rodeos since they were considered as an official celebration marking the completion of the arduous and dangerous roundup.

Later, when the exhibitions developed into shows for the public at large, the name rodeo was retained, but the hard and unglamorous work of the roundup was no longer known as a rodeo—"roundup" became the customary American term.

So this is the way that rodeo became a strictly North American word in both meaning and pronunciation.

In the cattle country, where rodeos are commonplace, and among producers, performers and regular patrons, the word is pronounced ROE-der-oh. The Spanish pronunciation stamps one as a dude and an outsander.

Brooklyn: Be so kind as to pronounce "native" for us.—J.J.C.

Answer—In English native is the feminine form of the adjective naif. However, in English native is a word of no gender. The Anglo-American pronunciation is approximately like the French, fay: nah-REV. The noun native is pronounced: nah-TAY.

(Issued by The Bell Syndicate, Inc.)

Dear Boss . . .

Newsman Late on Duty; Blames It All on Willie

Dear Boss,

As you may have noticed, I was a little late for work last night. This was because of a Wolf Cub named Willie, a bus driver named H. Bi-Arnault and the change from a 50-cent piece.

Willie was on his way to a Cub meeting, and he wanted to buy a quarter's worth of bus tickets. But he made a mistake. He dropped his 50-cent piece into the fare box.

Mr. Bi-Arnault noticed it right away, and called Willie back. Willie was quite shocked. In fact, if it wouldn't embarrass him, I'd say he even dropped a few tears.

The bus driver promised to fix everything, and off we all dashed to the B.C. Electric Railway offices at Douglas and Pandora—a bit off the usual route of the inbound Gonzales line, to be sure.

We passengers waited ten minutes while Mr. Bi. Arnault and the boys straightened out a little red tape in the office. Willie was given his half-dollar.

By-and-by they all came back. Willie stopping and the tickets were bought and paid for as they should have been in the first place.

So that is why I was late last night. If you don't mind, the other passengers and I don't mind. And certainly Willie feels all right about it.

Your obedient servant,
J.T.J.

Tides at Victoria

NOVEMBER

Date	Sun	Mon	Tues	Wed	Thurs	Fri	Sat
	PM	PM	PM	PM	PM	PM	PM
1	1.42	2.27	3.12	4.00	4.51	5.42	6.34
2	1.54	2.39	3.26	4.14	5.05	5.57	6.49
3	2.06	2.52	3.39	4.29	5.19	6.12	7.04
4	2.18	3.05	3.53	4.44	5.34	6.27	7.19
5	2.31	3.19	4.07	4.59	5.49	6.42	7.34
6	2.45	3.33	4.22	5.14	5.64	6.57	7.49
7	3.00	3.48	4.37	5.29	5.79	7.12	7.64
8	3.15	4.03	4.52	5.44	5.94	7.27	7.79
9	3.30	4.18	5.07	5.59	6.09	7.42	7.94
10	3.45	4.33	5.22	6.14	6.24	7.57	8.09
11	4.00	4.48	5.37	6.29	6.39	8.12	8.24
12	4.15	5.03	5.52	6.44	6.54	8.27	8.39
13	4.30	5.18	6.07	6.59	7.09	8.42	8.54
14	4.45	5.33	6.22	7.14	7.24	8.57	9.09
15	5.00	5.48	6.37	7.29	7.39	9.12	9.24
16	5.15	6.03	6.52	7.44	7.54	9.27	9.39
17	5.30	6.18	7.07	7.59	8.09	9.42	9.54
18	5.45	6.33	7.22	8.14	8.24	9.57	10.09
19	6.00	6.48	7.37	8.29	8.39	10.12	10.24
20	6.15	7.03	7.52	8.44	8.54	10.27	10.39
21	6.30	7.18	8.07	8.59	9.09	10.42	10.54
22	6.45	7.33	8.22	9.14	9.24	10.57	11.09
23	7.00	7.48	8.37	9.29	9.39	11.12	11.24
24	7.15	8.03	8.52	9.44	9.54	11.27	11.39
25	7.30	8.18	9.07	9.59	10.09	11.42	11.54
26	7.45	8.33	9.22	10.14	10.24	11.57	12.09
27	8.00	8.48	9.37	10.29	10.39	12.12	12.24
28	8.15	9.03	9.52	10.44	10.54	12.27	12.39
29	8.30	9.18	10.07	10.59	11.09	12.42	12.54
30	8.45	9.33	10.22	11.14	11.24	12.57	1.09

The time used is Pacific Standard for the 120th Meridian west. The tables for Victoria are based on observations at the low water mean sea level. The figures for high tide rise or falls approximately one foot per hour. The times for low water are approximately one hour. It is best might be estimated from the tables in this table by interpolation. The times of meridians on the north of the board.

Sunrise and Sunset

NOVEMBER

Times at Victoria, British Columbia, Pacific Standard Time, for the 120th Meridian west, for the month of November 1950

Date	Sun Rise	Sun Set	Sun Rise	Sun Set
	AM	PM	AM	PM
1	6.31	4.52	7.01	4.22
2	6.32	4.51	7.02	4.21
3	6.33	4.50	7.03	4.20
4	6.34	4.48	7.04	4.19
5	6.35	4.47	7.05	4.18
6	6.36	4.46	7.06	4.17
7	6.37	4.45	7.07	4.16
8	6.38	4.44	7.08	4.15
9	6.39	4.43	7.09	4.14
10	6.40	4.42	7.10	4.13
11	6.41	4.41	7.11	4.12
12	6.42	4.40	7.12	4.11
13	6.43	4.39	7.13	4.10
14	6.44	4.38	7.14	4.09
15	6.45	4.37	7.15	4.08
16	6.46	4.36	7.16	4.07
17	6.47	4.35	7.17	4.06
18	6.48	4.34	7.18	4.05
19	6.49	4.33	7.19	4.04
20	6.50	4.32	7.20	4.03
21	6.51	4.31	7.21	4.02
22	6.52	4.30	7.22	4.01
23	6.53	4.29	7.23	4.00
24	6.54	4.28	7.24	3.59
25	6.55	4.27	7.25	3.58
26	6.56	4.26	7.26	3.57
27	6.57	4.25	7.27	3.56
28	6.58	4.24	7.28	3.55
29	6.59	4.23	7.29	3.54
30	7.00	4.22	7.30	3.53

Meteorological Office, Gonzales Observatory, Victoria, B.C.

FOR SALE
1947 Blue Chrysler, New Yorker Model, 8-Cylinder With Hydramatic Drive. Heater and Defroster
PHONE E 0130

VICTORIA PAINT LTD.
SPRED SATIN AGENCY
Announces
NEW LOCATION SALE
AT 1118 QUADRA ST.
Opposite Davis Motors
ONE-COAT WALL PAINT, KOV-R-KAL, Reg. $4.90. Sale Price, Saturday only 3.90
Guaranteed Washable
D. SMYTHE—PAPERHANGER
PRESIDENT
PHONE ORDERS ACCEPTED
B 1921

End Bad Cough Quickly, at One-Fourth The Cost

Thousands of housewives have found that they can make a cough syrup, they get a dependable, effective medicine. They use a recipe at only one-fourth the usual cost of cough medicine, but which really heals up distressing coughs in a hurry.

From any druggist get 2½ ounces of Pinex. Pour this into a 16 ounce bottle and fill up with granulated sugar syrup to make 16 ounces. The syrup is made by adding 1 cup sugar to a cup of water, stirring until dissolved, or shaking in a covered jar. Or use honey instead of sugar syrup. It's no trouble at all, and makes a delicious medicine. Keeps perfectly, tastes fine.

Its quick action loosens phlegm, helps clear the air passages and soothes away irritation.

Pinex is a special compound of proven ingredients, in concentrated form, well known for its soothing effect on throat irritations. Money refunded if it does not please you in every way.

FOR EXTRA CONVENIENCE GET NEW, READY-TO-USE, PREPARED PINEX.

SIX DELIGHTFUL TOBACCOS BLENDED IN SCOTLAND

Here is the smoke you've been looking for—Dobie's FOUR SQUARE. Just a puff or two and you'll realize it's this world-renowned tobacco. Smooth, mellow, delicious. FOUR SQUARE is blended from the finest and mellowed long years in the wood and blended with true Scottish skill. That's why FOUR SQUARE has that famous mellow flavour, why it is so easy-burning, so cool to smoke. Vacuum-packed for perfect freshness.

■ FOUR SQUARE ■ RED—Mellowed Virginia.
■ FOUR SQUARE ■ BLUE—Mellow Mixture.
■ FOUR SQUARE ■ BROWN — Empire-de-luxe Rich Brown Navy Cut.
■ FOUR SQUARE ■ YELLOW — Empire-de luxe Cake.
■ FOUR SQUARE ■ GREEN. Mellow Mixture.
■ FOUR SQUARE ■ PURPLE — Empire-de-luxe Cake.

DOBIE'S FOUR SQUARE TOBACCO

FOUR SQUARE
IMPORTED DIRECT FROM SCOTLAND IN VACUUM TINS
AGENT: E. A. MORRIS, LTD., 435 W. Hastings St., Vancouver, B.C.

'Hams' Told What to Do in Emergency

Victoria radio "hams" were told Wave Club on the occasion of its 1st anniversary, Mr. Doble explained what he can duties and those of amateur operators would be if a major storm or earthquake disaster hit Victoria.

Roy Parrett announced his resignation from the position of emergency co-ordinator. He pointed out the need for a successor in the

With used radio equipment the club has acquired from police departments, the club was in a good position to provide emergency service in short notice, he told members.

To mark the 31st birthday, members were treated to a decorated cake baked by the youngest "ham," Mike Woods, who operates station VE7ATL.

Set Objective

PARKSVILLE, Nov. 24—Parksville Kinsmen Club plans to raise $1,000 to complete work on the ceiling at the Community Hall, A dance and floor show will be held December 15, with Leonard Nicholls, Michael Malone, J. Hickey, J. Rockin, H. Butler, Stanley Johnson and G. Butler in charge of arrangements.

Pompeo Colonna, Italian cardinal who died in 1523, was a soldier before he entered the church.

for fewer steps Downtown!
TAKE A BUS

No matter what else you take
FOR COLDS YOU NEED ASPIRIN FIRST!
TO RELIEVE PAIN AND DISCOMFORT
FEEL BETTER FAST!

EATON'S

Santa's Christmas Stocking Specials
On Sale From 9 A.M., While Quantity Lasts

Two Plastic Cars
Yes, for only 9c you get TWO of these strong little plastic cars. They come in an assortment of gay colours and make a grand stocking gift.
SPECIAL 2 for 9c

Jig Saw Puzzle
The old favourite among minor pastimes, for only 19c. A wide assortment of these puzzles, each box containing three different scenes to reconstruct.
SPECIAL 19c
Three puzzles in box for

Metal Dump Truck
Small truck made of stout gauge steel, with rubber tires. Finished in bright colours—a popular gift for any child.
Hurry down to the "three"
SPECIAL, each 29c

Come and Visit Santa!
While on your tour of Toyland, be sure to call on Santa and friend Santa. He's waiting, to see you all—full of fun. Toyland from 10 to 12 and 1 to 4 Every one can come and has a talk with Santa will be given a present and a book all about Pinkimbrad!

More Toyland Broadcasts
Announcements of local stations will again be on Toyland between 10 and 11 o'clock Monday each day this week it may be your turn to be heard on the radio! CKDA will rebroadcast at 4.45 — CJVI at 7.10

New Films TODAY
Remember how you felt sad at the free film showings last week? Well, all the films are new today, so hurry down and see your favourites in new adventures!

5c Toyland Special
On Sale from 9 A.M. While Quantity Lasts
Another exciting nickel special for you kids—this time dump down and "be boss land" A monster pencil, 10½ inches long with a plastic bottle in many clever designs, a balloon and a big sandy sucker—all three for only a nickel!
Pencil, Balloon and Sucker All for 5c

EATON'S—TOYLAND, SECOND FLOOR ARCADE

Join the One Dollar Book Club Through EATON'S
Now you will receive both outstanding novels illustrated (without charge), with membership in
THE ONLY BOOK CLUB THAT BRINGS YOU POPULAR BOOKS FOR JUST $1

Mail This Coupon Now

I hereby enroll me as a member of the One Dollar Book Club. I am to receive monthly the descriptive folder called "The Bulletin," without any obligation. It is understood that I will purchase a minimum of $1X selections within a year at the member's price of only $1.00 each, plus 2c sales tax. In consideration of this agreement, you will send me at once, WITHOUT CHARGE, a copy each of "THE STUBBORN HEART" by Frank G. Slaughter and "THE HEPBURNS" by Jan Wear. "THE STUBBORN HEART" is a $2.50 book, delivered plus 2c Sales Tax each book, a copy of "THE CITY IN THE DAWN" by Bernice Allen the January selection of The One Dollar Book Club.

Print Name
Address
Telephone Number Zone
Province Signature
Charge my account No.
Deliver C.O.D. ☐

9 O'CLOCK SPECIALS
On Sale From 9 to 10 A.M. (If Quantities Last)
No Phone or Mail Orders, Please

Jumping Rabbits
Looks just like a real bunny . . . made of soft rabbits fur. About 7 inches long. Jumps along on his hind legs and wiggles his ears by pressing the end of the spring device.
9 o'Clock Special, each 79c
EATON'S—TOYS, SECOND FLOOR ARCADE

Khaki Work Shirts
Big value for your work-a-day wardrobe . . . medium weight, heavy duty tailored into shirts that fit comfortably, give a maximum amount of wear. Sanforized . . . with two breast pockets. Sizes 14½, 16 and 16½ inch. Reg. 2.85
9 o'Clock Special, 1.94
EATON'S—MEN'S FURNISHINGS, MAIN FLOOR

Boys' Heavy Shirts
Well-made shirts of hard-wearing twill cotton, a sturdy garment for school and playtime wear! Feature novelty country patterns, with collar attached, long sleeves. Sizes 6 to 16 years.
9 o'Clock Special, each 1.29
EATON'S—BOYS' CLOTHING, GOVERNMENT STREET

Corn Brooms
Sturdy, well-constructed corn broom . . . a vertical accessory in every home. Priced to suit every budget! 4-string corn brooms, good quality finish, with firm wooden handle.
9 o'Clock Special, each 69c
EATON'S—HARDWARE, LOWER MAIN FLOOR

Boiling Fowl
An unusual value on tasty, tender fowl for your Sunday dinner! You'll want to shop promptly at nine for the best selection of these good quality Grade B birds. Average weight, 3 to 3½ lbs.
9 o'Clock Special, lb. 39c
EATON'S—MEATS, LOWER MAIN FLOOR

Men's and Boys' Oxfords
Clearance! Men's oxfords in brogue Balmoral and Blucher styles. Choose black or brown . . . gives 10% to 12 Men's slippers and sandals in strap and Romeo styles. Sizes 6 to 7. Also boys' oxfords in brown leather with crepe rubber soles. Sizes 4 and 4½ only.
9 o'Clock Special, pair 2.49
EATON'S—MEN'S SHOES, GOVERNMENT STREET

STORE HOURS: 9 a.m. to 5 p.m.
Wednesday, 9 a.m. to 1 p.m.
To Telephone EATON'S, Dial E 4141
T. EATON Co. OF BRITISH COLUMBIA LIMITED

SATURDAY *Family Shopping Day* AT EATON'S

Luxurious Muskrat Backs

The time is now! You don't have to wait one more minute for all the luxury, the beauty and the real practicality of fine furs. See your notable new blends in muskrat back coats wild mink, ranch mink, stone, marten and dark sable fashioned with gently rippling backs, notched or rolled collars and wide sleeves with cross-over or half cuffs

Each

428^{00} and 448^{00}

EATON'S—FURS, FASHION FLOOR

Starred for Your Christmas Angel . . . Nylon Lingerie

Oh, the thin filmy beauty of it . . . the frothy feminine under-fashions collected on our Fashion Floor. Slips, gowns and panties in wonder-washing nylon tricot! . . . accented by fragile net and lace trims, by soft-hued embroidery on skirt and neckline edgings From this collection choose

GOWNS . . . In three lovely styles, white and camelia pink in the group Sizes colleriewits 32 to 40

7.95 and **12.95**

SLIPS . . . Fashion lace trim at top, gathering at hipline, frilled hem, four-gore skirt In white only sizes 32 to 38 **6.95**

PANTIES . . . In three popular varieties at leg, in white only **1.50**

Panties, in novelty plastic folder lace trim wide leg white **3.50**

Panties with medium length leg, tailored style **3.50**

All in sizes small medium and large

EATON'S—LINGERIE, FASHION FLOOR

Ribbons for a Christmas Tie-Up

Make your choice of gay ribbons NOW to tie up your "Merry Christmas" greetings Bright, festive colours in plain and novelty designs.

Yard

2^{c} to 20^{c}

EATON'S—RIBBONS, MAIN FLOOR

Casual and Christmas Coloured!

EATON'S Corduroy Dresses

Dresses that live in offices, colleges and high schools . . . young fashions in the fabric that's taken style-conscious women by storm, corduroy! You'll want more than one corduroy dress in your wardrobe and EATON'S makes choosing easy with a notable collection of one and two-piece styles in rich, deep colours of wine, green, red, blue and grey Sizes 10 to 18

12^{95} to 16^{95}

EATON'S—DRESSES, FASHION FLOOR

Budget Millinery

Shades: Black, brown, navy, green, wine, coffee, grey, frost white

Shapes: Cloche, bonnet, pillbox, profile, sailor

Trims: Feathers, quills, velvets and veilings.

An exciting gathering of fashion's most notable shades and shapes, planned to be pretty with your latest costume and coiffure!

Special 5^{00}

EATON'S—MILLINERY, FASHION FLOOR

Brevitt Imports

For Smart Victoria Women

A thrilling collection of Brevitt imports . . . the casual shoe that Canadian women have taken to their hearts! You'll cherish these for their "hand-cobbled" look . . . their spirited air!

MAYFAIR BOUNCER . . . In navy or black suede with calf trim and all brown calf Leather soles Sizes 4½ to 9 Pair **14.95**

RAABURN . . . In hazel or brown calf with crepe rubber soles. Sizes 4½ to 9 Pair **12.95**

EL GAUCHO . . . In blue or brown calf with crepe rubber soles. Sizes 4½ to 9 Pair **12.95**

EATON'S—WOMEN'S SHOES, FASHION FLOOR

Charles of the Ritz

Made-to-Order Face Powder

Because you've got to see for yourself how much more made-to-order face powder can do for you, Charles of the Ritz has made available an introductory box at only 1.50 Come in and watch the Charles of the Ritz consultant study your skintone . . . analyze it then create an original powder formula just for you Regular size box, 3.00. Introductory size **1.50**

EATON'S—COSMETICS, MAIN FLOOR

Interesting, Important

Casual Coats

For Winter Wearing

When Fall crisps the air and Winter whispers "wrap-up" . . . smartly, come, choose your Winter wrap from EATON'S casual collection. Among them you'll find your favourite belted styles and classic straight-back versions . . . in such nice-to-the-touch fabrics as all wool suedes, fleeces, covert cloths and a few imported tweeds. Colours include wine, grey, green, blue, brown and toupe Sizes 12 to 20 in the group

45^{00} to 55^{00}

As sketched, **55.00.**

EATON'S—COATS, FASHION FLOOR

Monnish-Tailored

Gabardine Shirts

By Taake

The Taake shirt . . . practical, washable, fashionable gabardine shirts that are precision tailored, beautifully finished and made to give you lots and lots of wear! Trim French cuffs, adjustable neckline, removable shoulder pads and full, long sleeves. Choose navy blue, hunter's green, Winter white and apple green. Sizes 32 to 38

6^{95}

EATON'S—BLOUSES, FASHION FLOOR

"Candy-Spun" Cardigans

By Jantzen

Brushed wool cardigans to wear over blouses, light pullovers and dresses . . . choose candy colours of pink frost, blue sky, wine and jungle green Sizes 14 to 20.

8^{95}

EATON'S—SWEATERS FASHION FLOOR

All-Wool

Fascinators

The Scarf Idea . . . A Good Idea for Christmas Gifts

She can find so many smart ways to wear scarves . . . an excellent fashion and an excellent Christmas gift! Choose fascinators for snug warmth with Winter coats, for evening wear, for multi-purpose wear in your wardrobe. In soft pastel shades of mauve, pink, green, turquoise, blue, yellow and white

2.95

Or choose the soft luxury of an exquisite cashmere square . . . in Paisley or floral designs

5.95

EATON'S—SCARVES, MAIN FLOOR

STORE HOURS 9 A.M. TO 5 P.M.
WEDNESDAY 9 A.M. TO 1 P.M.
TELEPHONE E 4141

BACK OF THIS PAGE MORE EATON SHOPPING NEWS

THE T. EATON Co. OF BRITISH COLUMBIA LIMITED

COLONIST SPORTS

The Daily Colonist.

(ESTABLISHED 1858)

SECOND NEWS SECTION

NO. 295—NINETY-SECOND YEAR — VICTORIA, BRITISH COLUMBIA, SATURDAY, NOVEMBER 25, 1950

High School Junior Hoop Champions

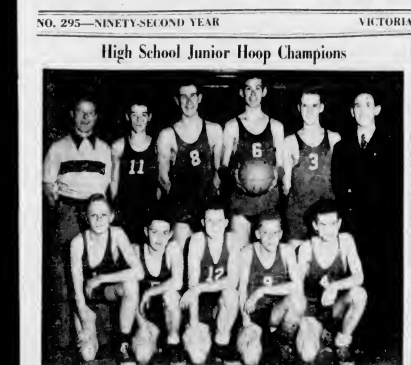

Oak Bay High School junior boys' basketball team completed undefeated season on Thursday to win inter-high school championship. Left to right are, back row—J. Mitchell (student manager), G. Corbett, K. McKenzie, Gary Welch (captain, who led team with 41 points in final game), B Priestly and E. J. Costain (coach); front row—M. Partridge, D Paynter, M Little, C. Smith and R. Hurley. Colin Creighton was not present when picture was taken.

(Colonist Photo)

Snow Ploughs, Tractors, to Go to Work In Stadium Before Grey Cup Final

TORONTO, Nov. 24 (CP)—Nearly everything about Saturday's Grey Cup classic has a familiar tune to it. The weather, the betting odds and even the teams—Winnipeg's powerful Blue Bombers and Toronto Argonauts—are reminiscent of many previous East-West football clashes.

The weather and condition of Varsity Stadium was the main concern of the clubs as they went through their final training licks at the Rhino Street bowl this afternoon and early tonight for the 23rd East-West final. And prospects are not rosy.

A day-long snowfall that dumped some seven inches on Toronto by dusk is expected to continue Saturday with an estimated eight inches of more covering the city at the 8:45 a.m. P.S.T. kick-off.

The prospects of a night-long fall have worried officials who met shortlies and tonight they have arranged with city officials to start cleaning the field at 6 a.m. Saturday with snow ploughs, tractors and blowers. Varsity has no field cover.

GROUND IS WORRY

"It's a man-sized problem, but I think the field will be okay at game time," Stadium Manager Harry Griffiths told The Canadian Press. "I figured if we got snow throughout Friday night we would be beaten and my main worry now is whether the ground is hard enough to take the leg machinery.

About ¼-inch of frost is in the field, Griffiths added.

City crews will work on the field until game time if necessary. Griffiths said Saturday morning. Hundreds of Toronto students and volunteers, armed with brooms, started clearing the stands of snow. They will work through the night.

Members had a light workout this afternoon and found a coating of ice down the centre of the field with other spots greasy from the heavy, wet snow. This was the condition of the ground last year when Montreal Alouettes whipped Calgary Stampeders 35-15—and repercussions of the treacherous footing are still heard.

BOMBERS UNDERDOGS

The Blue and Gold team, rated by many football experts as the greatest in centre out of the West, are underdogs in this all-important game, just as they have been in their previous five meetings against the Argonaut Double Blue. There is little even-money betting, most of it changing hands at odds on Argos ranging around 6-5 to 6 and 7 to 6.

Ticket scalpers still were getting $20 and $25 for a $3.30 ticket tonight but it was likely they would take a beating before game time if the weather forecast is correct. An estimated gate of $80,000 is assured, but it is likely the all-time record crowd of 27,054 fans to watch a football game in Canada, set at Varsity last October 21, will stand.

Many ticket-holders may try to dispose of their tickets tomorrow if bad weather continues.

After Saturday's Bomber practice, Coach Frank Larson told newspapermen that offensive end Opinsky should have had the field covered. All top marks have backpedaling and especially for a game such as the Grey Cup.

TO USE CLEATS

Larson said Bombers would use regular cleats, although the club has basketball shoes ready if the going gets too tough.

Two Bombers are on the injured list, but they will take their regular positions. Jim Fuller, 205-pound hard-tackling half, has a broken knuckle in his left hand protected by a cast and tackle Glen Johnson's left arm is bothering him.

Doug Smith, 205-pound Toronto-born back, is the only doubtful starter, and he is unlikely anyway. He was injured in the final Big Four game and has not been in the lineup on the backfield since.

For the first time since the East-West finals started, two clubs will be using the same ball. The import ruling was increased last year allowing seven instead of five and all seven are eligible under C.R.U. rules to play in the classic.

Probable starting lineups:

Winnipeg—Ends, Sandor, Salter; tackles, Casey, Ford; guards, Bingay, Jenkins; centre, Brown; halfbacks, Dupuis, Jackson; quarterback, Ronzani; halfback, Ferguson; fullback, Fuller.

Toronto—Ends, Bakhtalo, Kelly; tackles, Dobson, Bakhtalo; guards, Ellis, Chris Pappas; centre, Ellis; guards, Black, McKenzie; tackle, Ellis; fullback, Smith; halfback, Ellis.

IT BEATS ME

By Jim Tang

Binning of Dick Barrett to manage the Athletics next season should at least convince doubters that the Victoria Baseball Athletic Co. Ltd. intends to remain in business. It also shows that the club directors subscribe to that good old baseball custom of firing the manager when things go wrong.

There is no question but that Marty King was offered up as a sacrifice to the disgruntled and disappointed fans. Few clubs dare, or are in a position to dare to take a forthright stand and back their manager when a club fails to live up to expectations. Someone has to be the fall guy and, as Joe Williams says of it, the manager is a quick and convenient, if sometimes fraudulent, cure.

However, the directors can't be blamed too much for their decision. They made it regretfully and in the face of considerable top pressure, honestly believing a change was necessary. They may be right but to me it will always be a pity that Marty King was denied the chance to vindicate himself, to prove to the critics who wrongly accused him of a lot of baseball faults he never had that he is a good manager. And make no mistake about that, he is a good baseball man, even if he doesn't argue much with the umpires.

In selecting Keeple Dick as Marty's successor, the club has taken what risk there is in starting a managerial career. Fortunately, in this case, it seems to be a small one. It is seldom that a club has the good fortune to find a replacement so well known to its home-town fans and a man who has always had the ability to make people like him.

That Barrett will be personally popular there is no doubt. Nor is there any doubt of his competitive nature. If a change had to be made he certainly looms as an excellent choice. He has the baseball background to make a success out if managing and while he was a colorful performer, those who like to see antics in the coaching box are going to be disappointed. Dick is one of the quietest fellows to know that I have ever met. You can't help but like him and his enthusiasm. Well liked by most of new friends in Victoria, but even his personality won't be enough unless the A's win enough ball games. Let's all hope that Dickie fans won't push another fellow out of his job. Pro managers in six years is a lot, even in Class "B".

Random Harvest

It's rumored that the A's are again planning to do their spring training in California after a one-year switch to Kamloops, which wasn't too well suited for the purpose last Spring. If the A's effect a working agreement with Portland as expected, Jim Hedgecock, Gene Thompson and Al Gooning may go to training camp with the Beavers . . . Wally Smith reports he is feeling much better and even promised a sprint-office visit in the near future . . . Lt. Harry Tucker, naval sports officer, lets his regards before going off for a spell at sea . . . Seattle Ironmen, who may yet figure in the P.C.H.L. race, picked up a prolific scorer in Pete Leswick. In the last six seasons, all spent in the A.H.L., Leswick has scored 206 goals and passed for 307. It figures out to an average of .7 points a season . . . Gladwell Stewart, who was third leading goal scorer in the Commercial Hockey League last Monday, may make it tough for the mighty Fishermen when they tangle Monday. According to reports, the Mariners have added Rocky Richardson, ex-Nanaimo Clipper, and Gordie Smith, who was once with Atlantic City. Both were with Revelstoke in the Mainline-Okanagan League earlier this season. Last time I saw the scoring statistics for the Quebec Senior Hockey League, Larry Kwong, the Chinese flash, was fourth on the list. Incidentally, Lorne Davis, who looks like a real prospect in his three-game trial with the Cougars, is doing well for Montreal Royals, playing on their top forward line . . . Vancouver Firemen, with a strong nucleus of former Coast soccer Leagues stars, have won all ten matches to date and have been scored on only once. They'll be tough in Previous Cup play . . . A big boost for Victoria soccer is the decision of Wallace Milligan to take up permanent residence here. He has sold his home in New Westminster and expects to become a Victorian within a week. Any juvenile club that procures his coaching services will be a fortunate one. And United will also breathe easier with the knowledge that he is here to stay.

* * *

QUESTIO DEPARTMENT: United is too Dunsan Native Sons in today's exhibition soccer match. Victoria College and J.B.A.A. to visit today's Rugby and Albert Athletics over Individuals in tonight's basketball after a battle. New Westminster over Tacoma in P.C.H.L. play and Toronto, Boston and Detroit in the N.H.L. Batting average to date: At bat 328, hits 115, percentage .350.

Royal City Hoopsters Nip Totems

Victoria High School Totems dropped their second basketball decision to Duke of Connaught High School when they bowed, 44-33, at New Westminster last night.

A large crowd of students and former students watched the game which was the feature attraction of the Duke of Connaught homecoming celebration.

Unsettled by the size of the massive New Westminster floor, Totems were unable to unlock themselves in the early stages and trailed 15-1 at the quarter. Dukes added another point to their margin in the second quarter to lead 25-12 at the half.

Totems staged a brilliant rally in the final half and at one time reduced the deficit to five points but Dukes pulled away again in the final stages.

Pete Zarry, Lorne Oakley and George Woollett played outstanding games for Totems with Zarry topping all scorers with 16 points. Paul Bishop was the outstanding player for Dukes.

Line-ups follow

Totems—Zarry 16, Woollett 8, Forbes 1, Oakley 4, Jasharan, Harris 4, Wilkes 2, Dowler, Abbott 1, Clarke, Burton. Total—33

Dukes—Bishop 10, Johnston 2, Scriatano 2, Clarke 10, Lemke 6, Nelson 10, Abbott, Irwin 2, Pye Wood 2. Total—44

Speaking Briefly

Joe DiMaggio and Lefty O'Doul were awarded medals of appreciation at Tokio yesterday for their morale-restoring work amongst American troops in Korea and Japan.

* * *

The O'Brien twins, recounted for 44 points as Seattle University hoopsters trounced U.B.C. Thunderbirds, 94-75, at Vancouver last night.

* * *

New York Rangers' protest of the trifling goal by Montreal Canadiens on Christmas has been thrown out by National Hockey League directors.

* * *

Vancouver Canucks yesterday dropped Coach Hal Winkler and suspended him indefinitely for refusing to sign for practice.

* * *

Orville Burfs resigned yesterday as coach of the U.B.C. football team which has won only one of 18 games since the war.

* * *

Rocky Graziano yesterday passed his physical checkup for his bout with Rocky Castellani. He was received a tongue lashing from the Pennsylvania State Athletic Commission.

* * *

Playing Coach Eddie Wares scored two goals as Nelson Maple Leafs defeated Trail 5-2 everything division in Kimberley to maintain it in the W.I.H.L. last night.

United's May Use Juniors Against Duncan

Victoria United will use three junior players in the Injured Players' Fund benefit soccer game at Duncan against the local aggregation if Duncan Native Sons agree to Coast Soccer League rulings on substitutions.

Manager Tommy Restell stated last night that he was unable to name a starting line-up until he knows definite starting positions settled are Joe Travis in goal and Tommy Drace and Joe Robbins at fullbacks.

Balance of the line-up will be picked from the juniors and United veterans Red McMillan, Bill Robins, Jack Bonnick, Len Scott, Ab Travis, Tim Walker, John Pickburn, Cedric Robb, Denny McGee, Charlie Jones and Wallace Milligan.

Game time is 2:30 p.m.

ARRANGED FOR BLIND

LONDON (CP)—A museum exhibition in North Kensington has been specially designed for blind persons. The exhibits are so arranged that all visitors are able to handle them.

With Alberni Squad

DICK COULTHARD

Most outstanding player with Alberni Athletics in 1946-49 season, Coulthard returned to club this year after spending last season with Vancouver Eagleettes. He will be seen in action tonight at Badminton Hall when Alberni's junior Victoria individuals in first game of Vancouver Island Senior Basketball League schedule. Coach Ed Chapman of individuals is confident of triumph over visitors. Arrow Furniture and Elks meet in senior "B" match preliminary at 7:30 with feature contest to start at 8.

Nanaimo Bolsters Loop Lead

HOW THEY STAND

	W	L	F	A	Pts
Nanaimo	11	1	2	86	22
Cumberland	11	3	2	80	22
Courtenay	9	4	2	74	18
Union	7	6	2	63	14
Comox	6	6	2	58	12
Ladysmith	2	10	2	38	4
Chemainus	1	12	2	34	2
Parksville	0	14	2	34	0

Nanaimo Clippers stretched their lead in the Mainline-Okanagan Hockey League last night by adding their second straight victory of their Okanagan tour by edging Vernon Canadians, 5-4.

Clippers came from behind a 2-4 deficit to take a 3-2 lead and then broke through for two goals in the third period after Vernon had tied it up. Alex Ritson, former Pacific Coast Hockey League player, scored with 22 seconds left to alter the margin.

SUMMARY

First Period—1, Nanaimo, Ritson (Turner) 1:38; 2, Vernon, Davidson 12:25; 3, Vernon, Davidson (Ferguson) 15:30. Penalties, Ferguson, Turner.

Second Period—4, Nanaimo, Pecarsky (Smith) 5:00; 5, Vernon, Warwick (Ferguson) 10:00. Penalties, Carr, Clarendon, Ferguson, Smith.

Third Period—6, Vernon, John (Lorentz, Ritson) 12:07; 7, Nanaimo, Lorentz (Ritson, Pecarsky) 18:38; 8, Nanaimo, Ritson (Lorentz, Pecarsky) 19:38. Penalty, Ritson.

WILL DEFEND BUTTONS

Cowichan Bowling Club will make their second defence of the city senior golf buttons on Sunday. Challenging them are Alan Senior and Joe Lowe, young Chinese star, of the Gorge Vale Golf Club.

The match will be played at the Royal Colwood Golf and Country Club, starting at 1 p.m.

Sports Fixtures Scheduled Today

SOCCER

2:30 p.m.—Belgrave game, Victoria Colonist vs. Victoria Racing Club, Royal Athletic Park.

SOCCER

3:15 p.m.—Victoria Rugby League, Victoria Rugby Club vs. Victoria Individuals, Upper Macdonald Park.

BASKETBALL

7:30 p.m.—Senior "A", Individuals vs. Arrow Furniture vs. Elks, Badminton Hall.

8:00 p.m.—Senior "A" game, Albertis vs. Individuals, Victoria High Gymnasium, Badminton Hall.

BOXING

8:30 p.m.—Top-hat card, Bay Street Armoury.

Oak Bay Breaks Deadlock

HOW THEY STAND

	W	L	T	F	A	Pts
Oak Bay	4	0	1	14	3	9
Victoria	4	0	1	11	3	9
Plaxmuth	1	0	4	5	5	6
Mount Douglas	1	2	1	5	11	3
Mount Douglas	0	3	1	3	10	1

Next game, Monday, Victoria vs. Mount Douglas, at Mount Douglas.

Oak Bay High broke a first-place deadlock with Victoria High in the Colonial Junior soccer series by blanking Mount Douglas, 6-0, at Windsor Park yesterday while the city stopper drew idle.

Despite recent heavy rains, the pitch was in good condition.

Bain built up a 3-0 margin at the interval on goals by Johnny Johnson, Ken Barnes and Tom Ward. Ward received credit for the goal when a Mount Douglas fullback booted the ball into his own net. Allan Richardson and Barnes scored in the second half.

Bay's superiority is reflected in the fact that Lance Velish in the Oak Bay nets had only one shot to handle in the entire game.

Rugby Union Sets Twin Bill At Park Today

All members of Victoria's McKechnie Cup team will see action this afternoon when the Victoria Rugby Union presents a two-game card at Macdonald Park.

At full strength for the first time this season, J.B.A.A. will be out to knock league-leading Victoria College Vikings from the unbeaten ranks in the opening game on the lower pitch at 2:15 p.m. Bays are in second place, three points behind the Students.

Nugent Rugbeta, whose only victory was against Canadian Scottish will attempt to repeat the triumph when the teams clash in the second game on the upper pitch at 2:45.

Woman members of the Victoria Golf Club will hold a turkey competition on Tuesday. Players may choose their own partners and starting times.

Hard-Hitting Youngster Whips Tired Jersey Joe

NEW YORK, Nov. 24 (AP)—Young Rex Layne, a blood-splashed farm boy from Lewiston, Utah, scored the fight score of the year tonight, with a unanimous ten-round decision over capo old Jersey Joe Walcott, Camden, N.J. veteran Layne, 24, is undefeated, weighed 192. Walcott 200.

Fans surged to ringside to cheer the 25-year-old Layne, who started fighting pro only 18 months ago. He whipped 37-year-old Jersey Joe all the way.

Left eye a red circle of blood from the fourth round on, Layne carried a relentless body attack to the tired veteran Jersey Joe never showed anything like the form he displayed in his two fights with Joe Louis in 1947 and 1948.

Referee Frank Forbes and Bert Grant scored the fight the same way with Layne a 6-1 winner with one even. Referee Ruby Goldstein gave it to Layne 5-2-3 with two even. Walcott lost the eighth round for backhand punching after two warnings.

ONE DEFEAT

Layne's New York debut, winning by only 3.300 from who entertained SIEATE, boosted him among the top ranks of the young heavyweights. It was only his third fight and he has lost but one.

The 37 year old veteran looked fresh and nervous in the first round, a little awed by Walcott's reputation. But that was the only time. He battled to the attack from the second round on, fighting Walcott's fight, staying under the heart until Jersey Joe had to hold on.

Walcott, opened a slice over Layne's left eye in the first and his cornerman had difficulty stopping it bleeding completely. It was an old cut, first suffered in a battle with Andy Walker at San Francisco.

By the time the fourth round arrived, the eye was a smudge of red. Dr. Vincent Nardiello, the Commission doctor, twice inspected the cut between rounds but found Rex able to continue.

GETTING OLD

There were frequent boos for Walcott. Jersey Joe's job was not as easy as usual and he was also called to score with that booming right after his three-step dance. Maybe old age has finally caught up with Walcott.

A good looking, curly-haired lad, Layne early weathered Walcott's periodic spurts. He rolled his man to the ropes, manhandled him in the clinches.

The result stilled criticism of matchmaker Al Weill of the International Boxing Club for making a "mismatch." Nobody thought Layne had much of a chance, but he showed them.

By Wally Dixon

FAN FARE

High-Flying Eagles Take Cougars, 7-3

Portland Stretches Jinx Over Victorians; Take Advantage of Loose Defensive Play

HOW THEY STAND

	W	L	T	GF	GA	Pts
New Westminster	6	1	0	27	10	12
Portland	5	2	0	19	14	10
Victoria	3	4	0	14	20	6
Seattle	2	4	0	12	17	4
Vancouver	1	5	0	10	19	2
Seattle	1	5	0	10	19	2

Next game: Tonight, Victoria at Westminster.

Playing their worst game in weeks on home ice, Victoria Cougars took a 7-3 beaten from Portland Eagles in a P.C.H.L. game played before a sell-out crowd at Memorial Arena last night.

It was the 14th victory for the Eagles over the Cougars in the last 15 games between the two clubs. The other ended in a tie.

Making it that much worse, Vancouver Canucks used discarded Ken Mahlon to goal in last night's other game and downed the league-leading New Westminster Royals, 4-2 in Vancouver.

The seven goals made it 100 in 15 games for the Eagles. Also also boosted their scoring average, will some ridiculous angles.

At Vancouver, a capacity crowd of 3,348 saw the "new" Canucks unfortunately outplay the Royals all the way.

VICTORIA 3, PORTLAND 7

First period—1, Portland, Kerr (Kozmuk) 1:00; 2, Portland, Kozmuk (Kerr) 3:00; 3, Portland, Kozmuk (Kerr) 4:00; 4, Portland, Kozmuk (Kerr) 5:00; 5, Portland, Kozmuk (Kerr) 6:00; 6, Victoria, Wilson (Hollingsworth) 8:00; 7, Victoria, Wilson (Hollingsworth) 9:00. Penalties, Kozmuk, Kozmuk, Kozmuk

The Spotlight

—By GRANTLAND RICE—

We had a tip from an old friend George Rogers of Minnesota, to look up the case of one Paul Giel, a kid from Winona, Minn.

"The kid is in rather a tough spot," Rogers wrote. "There is a possibility that he may be the greatest baseball acquisition in the history of baseball. But he also likes football and may be the salvation of Minnesota's team next Fall. He was a star freshman this last season. He is without any opponent's opening marvel either in baseball or football."

It seems that Giel first appeared on the scene two years ago. He was pitching in an amateur baseball tournament at Shakopee with a local team from Winona. In that game he pitched a no-hitter and struck out 22 men. Last year he pitched for his high school. He finished four no-hit games and averaged better than 30 strikeouts per game.

By this time he was practically surrounded by big league scouts. A flock of these went to see him pitch against Plainview in the class "A" amateur league. As I understand it, 11 scouts were there, including Mel Ott and Roy Hamey. To show the kid's poise, three flies were all there—he still pitched another no-hitter and struck out 21 men.

It is generally known that the kid and his latter realize they can get from $30,000 to $100,000 for signing. But it so happens he also loves to throw a football and he also wants a college education.

Here is one clipping that came along. The scrimmage between the Minnesota varsity and frosh was none too happy for Bernie Bierman. Paul Giel passing was the trouble. He kept hitting the mark with one aerial after another.

No one knows yet what the draft will do and whether he can hold out from those big league offers. You couldn't blame him for wearying. But apparently either Minnesota gets a football star or baseball gets a pitching star next year. Whatever Young Giel is? Apparently nothing except a blazing fast ball, a fine curve and good control.

* * *

It Can Happen Quickly

The midwest is still churned up over the Cleveland-Boudreau-Lopez deal. Two years ago at this date, Lou Boudreau was baseball's sweetheart. Only 22 years old he had just known his greatest year as a player and his best year as a winning manager.

Boudreau took a drop from his 1948 batting average of .355 to .266 in 1950 across a hundred points—and from a world series winner to just another club in the A.L. But he is still one of the most popular men that ever wore a Cleveland uniform.

No one can say just how good a manager is until he knows all the answers—the ability of his material, the front office help or handicap, the luck and a few other details.

Who can say whether Billy Meyer of Pittsburgh is a very good manager or just an ordinary manager? All you know is that Pittsburgh had few big league ballplayers aboard these last two years. Branch Rickey has tacked many tough jobs in his long span, but his Pirate assignment is the toughest, in spite of all the money owners have spent. But we have found few owners have made any headway merely by fitting first-class managers.

The best front office-field leadership troupe we know in baseball today belong to the Yankees, the Red Sox and the Phillies. And that can be more than half important when the results are tabulated.

Racing Results, Entries

At Hollywood

FIRST RACE—
Bugle, Tom Hastings 10.60 $3.20 $2.60
Dr. Fox, Vic Gilchrist 3.70 2.80
Pension Plan, Perkins 2.60
Time—:12 3-5

SECOND RACE—
Ruby Ann, Schambacher $5.60 $3.70 $2.20
Fleetwood, Gilchrist 3.80 2.60
Big I White, Gilchrist 2.60
Time—:24 2-5

THIRD RACE—
Ruby Ann, Parnell $18.70 $6.60 $3.70
Jack's Bing, Gilchrist 9.80 3.80
Dr. Jim, Schambacher 4.60
Time—:57 3-5

FOURTH RACE—
Drake Mallard, Jones $62.40 $21.20 $6.80
Zeke, Perkins 10.80 3.80
Bachelor, Schambacher 3.70
Time—:57

FIFTH RACE—
Tantalizer, Gilchrist $13.20 $6.60 $3.80
Fleetwood, Gilchrist 5.80 3.80
Peacock, Schambacher 3.80
Time—1:10 3-5

SIXTH RACE—
Prof Barbara, Schambacher $19.60 $7.10 $3.20
Ruby Ann, Schambacher 5.80 3.80
Bridge Lady, Jones 3.80
Time—1:14

SEVENTH RACE—
Ruby Ann, Schambacher $4.60 $3.70 $2.60
Bob Ski, Parks 3.90 2.60
Ski Ski, Morrison 2.60
Time—:57

EIGHTH RACE—
Gang Green, Schambacher $7.60 $3.20 $2.70
Pal Boy, Gilchrist 3.90 2.80
Ruby Ann, Parnell 2.60
Time—:57 3-5

OVERNIGHT ENTRIES

FIRST RACE—Six furlongs
Ruby Ann 115 Bugle Boy 118
Chetta 118 Noble Star 117
Dr. Fox 118 Tom 118
Rainey Time 118 Pension Plan 118
Lady Aelin 118

SECOND RACE—Six furlongs
Jackfish 113 Harbor Supply 118
Ski Ski 118 Fleetwood 118
Cat Tender 118 Flash Pan 118
Pretty Pearl 111 Gateway 113
Big I 118 Ruby Ann 118
Bay Bloom 118 Bob Ski 118
Blind Tender 118 Bright Ruler 118

THIRD RACE—Mile and an eighth
Jack's Bing 118 Dr. Jim 118
Tom Cobb 118 Bright Ruler 118
Gaining Time 118 Prof. Serenity 113
Angelo 118 Ruby Ann 118

FOURTH RACE—Mile and a sixteenth
Fly Boy 117 Rose Mill 117
Tom Cobb 118 Bachelor 118
Kimbro 118 Jack's Pride 115
Zeke 118 Ruby Ann 118
Pink Sweater 118 Mighty Rock 118
Dillonvale 118 Grandma Sam 118
Bob Ski 118 Bridge Lady 118
Adam 118 Tantalizer 118
Rio Bamar 118

FIFTH RACE—Seven furlongs
Bel Air Lad 118 Gem 118
Tantalizer 118 Gang Green 113
Total 118 Drake Fox 118
Pleasanton 113 Mercenary 113
Ski Ski 118 Kings Pride 118

SIXTH RACE—Seven furlongs
Minnesota 118 Wave Crest 118
Mandrake 118 Pedigree 118
Ruby Ann 118 Bright Future 118
Bob Ski 118 Ski Ski 118
Bob 118 Kerry 118
Stone Age 118

SEVENTH RACE—Mile and a sixteenth
Ruby Ann 118 Bob Ski 118
Ski Ski 118 Bachelor 118
Mine Ring Lad 118 Mine Ring Lad 118
Ski Ski 118 Ruby Ann 118

EIGHTH RACE—Mile and a sixteenth
Pinkie 118 Prince Ski 118
Ski Ski 118 Ruby Ann 118
Bob 118 Bright Morning 118
Ruby Ann 118 Bachelor 118
Fly Boy 118 Kerry 118
Post time—1:40

At Bowie Park

FIRST RACE—
Jolly Roger, Gilchrist $11.60 $3.80 $2.60
Ski Ski, Parks 10.60 3.80
Bergelman, Wisnowski, Chorky, Cole
Time—:56 2-5

SECOND RACE—
Ruby Ann, Schambacher $7.60 $3.80 $2.60
Mello Queen, Gilchrist 3.80 2.60
Little Corbin, Hastings 2.60
Fleetwood, Chatham, Barfuelle, Mate
Time—:57

THIRD RACE—
Judge Green, Gilchrist $6.60 $3.80 $2.60
Red Swing, McMahon 3.70 2.60
Dillonvale, Mate, Pine Tree
Wisnowski, Maple Flute, Perry's Prize
Anderson Blanks
Time—:57 2-5

FOURTH RACE—
Beauty Queen, Gilchrist $10.80 $4.20 $3.20
Ski Ski, Parks 3.80 2.60
Bob, Jones 2.60
Brazilian Beauty, Blue Bob, May Plum
Time—:57

FIFTH RACE—
Duke Alexander, Jones $72.40 $23.40 $11.40
Ski Ski, Gilchrist 3.80 2.60
Bob, Parks 2.60
Blackfoot Morgana, Tevera
Time—:57

SIXTH RACE—
Pensana, Gilchrist $4.20 $2.60 $2.00
Ski Ski, Parks 2.60
Mine Ring, Bodenmeier
Time—:57

SEVENTH RACE—
The Fisher, McMahon $8.60 $3.80 $3.40
Dubay, Hal, Gilchrist 3.80 2.60
Bergelman, Ski Ski, Parks 2.60
Beautiful Fleet, Angel
Time—:57

EIGHTH RACE—
Mahomedan, Hastings $6.40 $3.40 $3.00
Anything, Mate, Gilchrist 2.60 2.60
Lady Gilt, Bodenmeier 2.60
Time—:57

OVERNIGHT ENTRIES

FIRST RACE—Mile and a half
Golden Reign 118 Expectation 118
Dr. Dunn 118 Ski Ski 118
Gilt Edge 118 Mr. Fleetwood 118
Tevera 118 Ambitious 118
Ruby Sterling 118 Wisnowski 118
Blackfoot 118 Spring Tide 118
Kalrada 118 Blunch 118

THIRD RACE—Mile and a half
Mandrake 118 Mr. Dove 118
Ski Ski 118 Ruby Ann 118
Bergen 118 Dave Meadow 118
Promotion 118 Brandon 118
Ski 118 Bob Ski 118 Lady 118

THIRD RACE—Mile and an eighth
Match Chief 118 Bright Chief 118
Fortitude 118 Ski Ski 118
Jane Prince 118 Coming On 118
Ski 118 Brown Wolf 118
Bob 118

SIXTH RACE—Mile and 70 yards
Ruby Ann 118 Trout Lady 118
Wild Rose 118 Rarity Laugh 118
Ski Ski 118 Bright Ruler 118
Bob 118 Ski Ski 118
Ski 118 Rarity 118
Ski 118 Ski 118
Ski 118 Ski 118
Ski 118 Ski

Colonist Want Ads for Results
Open 8 A.M. to 8 P.M.

COLONIST CLASSIFIED WANT ADS

Call Empire 4111 for Colonist Classified

The Daily Colonist

CLASSIFIED RATES

Per per line per day, 3c; per line per week, 2½c. Rate per line for six days, 2c. Minimum charge for any classified ad, 25c. Display classified, 25c per line per insertion. Display single insertion 75c per line. Contract rates are applicable. Minimum advertisement one line.

Billing $1.20 per insertion.

Deaths, Personal Notices and succeeding insertions, 1c per word per insertion. Minimum charge, 25c. Rate subject to change by the Daily.

Marriages, In Memoriam Notices, Cards of Thanks are succeeding (2 lines) $1.00 per insertion. Each additional line, 50c.

And unless the proper amount of error is received by the publisher before the first time the ad is to appear, no allowance will be made.

The Colonist will not be responsible for more than one incorrect insertion of any classified (regardless of error) or for any loss thereby.

When searching Want Wanted advertisements do not overlook similar headings.

1 BIRTHS

KRAZIER—Born to Mr. and Mrs. W. J. Krazier, 1010 Cedar Hill Crescent, Nov. 22, at Royal Jubilee Hospital, a son (adoption).

LEONARD—Born to Mr. and Mrs. C. F. Leonard, 1114 Arbutus, at the Royal Jubilee Hospital, a daughter (at Royal Jubilee Hospital on November 22, 8 lbs. 4 ozs.).

POPE—Born to Mr. and Mrs. Michael Pope, 1151 Rockland Avenue, at Victoria Maternity Home, on November 22, a daughter.

THOMPSON—Born to Mr. and Mrs. Ross Thompson, 1151 Rockland Avenue, at Victoria Maternity Home, on November 22, a daughter.

2 MARRIAGES

BANKS-HOLDEN—Mrs. Mary J. Holden and Mr. Percival Banks wish to announce the marriage of their daughter, Leslie Ann Shirley, to Mr. Wilfred Francis, son of Mr. and Mrs. A. Holden, Surrey, England. The wedding took place on November 11, at 2 p.m. in the chapel, 30 St. John's Anglican Church, Victoria, B.C., Rev. Canon Cecil Cooke officiating. Attendants were Mr. and Mrs. Alfred Holden.

(Wedding papers please copy.)

3 DEATHS

BROWN—In Victoria on November 24, John Quincy Brown, at 1887 Cedar Hill Road, husband of Sarah Jane Brown, father of Mrs. Ethel Mae Brown, Mrs. Barbara Brown, and Mrs. Lorna Brown, of Victoria, for 60 years, in his 86th year. Funeral service will be held on Monday, November 27, at 2 p.m. in the chapel of Hayward's, Rev. Ivy Cooper and Mr. Alan Roberts officiating. Cremation will follow. Relatives and friends are invited. Kindly omit flowers. Interment at Victoria, for Canada, also Australia and Alberta. The late Mr. Brown was a native of Ontario, resident of Victoria for 60 years, member of Victoria Lodge No. 1, A.F. & A.M., Victoria Chapter No. 1, R.A.M., Victoria Council No. 1, R.S.M., Victoria Preceptory No. 1, Knights Templar, Victoria Rangers, Mic Mac Tribe, Red Men, Victoria Lodge No. 1, Knights of Pythias, Victoria Lodge No. 1, I.O.O.F., Victoria Rebekah Lodge No. 1, Victoria Encampment No. 1, I.O.O.F. Funeral services will be held on Monday, November 27, at 2 p.m. in the chapel of Hayward's, Rev. Canon Cecil Cooke officiating. The remains are being forwarded to Victoria, B.C., for cremation. Relatives and friends are invited. Kindly omit flowers. Mary's Chickenburg, Sec. of Victoria Rebekah Lodge.

JEVNIS—Born passed away suddenly at Victoria Hospital on November 23, 1950, Mr. Frank William Jevnis, aged 48 years, husband of Mrs. Jevnis, of Victoria, and father of Mrs. Jevnis, of Victoria, born 1902. He is survived by his wife, daughter, Mrs. Jevnis, Victoria, and Mrs. Jevnis, Victoria, R.C.M.P. Detachment, Victoria, brothers, Mr. Jevnis, Victoria, Mr. Jevnis, Victoria, Mrs. Bell, and Mrs. F. W. Robinson, Victoria, sisters, Mrs. Jevnis, Victoria, and Mrs. Jevnis, Victoria. Funeral services will be held on Monday, November 27, at 2 p.m. in the chapel of Hayward's, Rev. Canon Cecil Cooke officiating. The remains are being forwarded to Victoria, B.C., for cremation. Relatives and friends are invited. Kindly omit flowers. Mary's Chickenburg, Sec. of Victoria Rebekah Lodge.

JEVNIS—Born passed away suddenly at Victoria Hospital on November 23, 1950, Mr. Frank William Jevnis, aged 48 years, husband of Mrs. Jevnis, of Victoria, and father of Mrs. Jevnis, of Victoria, born 1902. He is survived by his wife, daughter, Mrs. Jevnis, Victoria, and Mrs. Jevnis, Victoria, R.C.M.P. Detachment, Victoria, brothers, Mr. Jevnis, Victoria, Mr. Jevnis, Victoria, Mrs. Bell, and Mrs. F. W. Robinson, Victoria, sisters, Mrs. Jevnis, Victoria, and Mrs. Jevnis, Victoria.

Funeral notice will be sent on Monday, November 27, at 2 p.m. in the chapel of Hayward's, Rev. Canon Cecil Cooke officiating. The remains are being forwarded to Victoria, B.C., for cremation. Relatives and friends are invited. Kindly omit flowers. Mary's Chickenburg, Sec. of Victoria Rebekah Lodge.

JEVNIS—Born passed away suddenly at Victoria Hospital on November 23, 1950, Mr. Frank William Jevnis, aged 48 years, husband of Mrs. Jevnis, of Victoria, and father of Mrs. Jevnis, of Victoria, born 1902. He is survived by his wife, daughter, Mrs. Jevnis, Victoria, and Mrs. Jevnis, Victoria, R.C.M.P. Detachment, Victoria, brothers, Mr. Jevnis, Victoria, Mr. Jevnis, Victoria, Mrs. Bell, and Mrs. F. W. Robinson, Victoria, sisters, Mrs. Jevnis, Victoria, and Mrs. Jevnis, Victoria.

Funeral notice will be sent on Monday, November 27, at 2 p.m. in the chapel of Hayward's, Rev. Canon Cecil Cooke officiating. The remains are being forwarded to Victoria, B.C., for cremation. Relatives and friends are invited. Kindly omit flowers. Mary's Chickenburg, Sec. of Victoria Rebekah Lodge.

LEIGH—Passed away at Victoria on November 23, 1950, Mr. Charles Leigh, aged 90 years, in his residence, 1010 Fort Street, a resident of Victoria for the past 60 years. He is survived by his wife (address), Rockland Avenue, Victoria, Mrs. Thomas, of Nelson, his daughter, Mrs. Thomas, of Nelson, his son, Mr. Leigh, of Winnipeg, and Mr. Leigh, of Victoria, 15 grandchildren, two great-grandchildren, brother, Mr. Leigh, of Victoria, and sister, Mrs. Leigh, of Victoria. The late Mr. Leigh was a member of the Knights of Pythias, Victoria Lodge No. 1, and Ivy Protection Lodge. Funeral service will be held

Complete Radio Programs for Sunday

Information on radio programs is supplied by the individual stations. The Colonist gives permission to cancel times and changes as submitted and has not assumed responsibility for inaccurate listings.

CJVI—590 kc.
8:00 Bulldog Gallagher
8:15 Bible Speaks
8:30 Tabernacle Choir
8:45 Christian Brief
9:00 Pop Concert
9:15 Christian Brief
9:30 Chuck Wagon Gang
9:45 Bible Time
10:00 Sunday Serenade
10:15 Sunday Serenade
10:30 Sunday Serenade
10:45 Sunday Serenade
11:00 Church Broadcast
11:15 Church Broadcast
11:30 Church Broadcast
11:45 Church Broadcast
12:00 Chicken Chic Show
12:15 Chicken Chic Show
12:30 Dancing the Dominos
12:45 Dancing the Dominos
1:00 Sunday Serenade
1:15 Sunday Serenade
1:30 Sunday Serenade
1:45 Sunday Serenade
2:00 Bible Speaks
2:15 Bible Speaks
2:30 Bible Speaks
2:45 Bible Speaks
3:00 Bible Speaks
3:15 Bible Speaks
3:30 Bible Speaks
3:45 Bible Speaks
4:00 Bible Speaks
4:15 Bible Speaks
4:30 Bible Speaks
4:45 Bible Speaks
5:00 Bible Speaks
5:15 Bible Speaks
5:30 Bible Speaks
5:45 Bible Speaks
6:00 Bible Speaks
6:15 Bible Speaks
6:30 Bible Speaks
6:45 Bible Speaks
7:00 Bible Speaks
7:15 Bible Speaks
7:30 Bible Speaks
7:45 Bible Speaks
8:00 Bible Speaks
8:15 Bible Speaks
8:30 Bible Speaks
8:45 Bible Speaks
9:00 Bible Speaks
9:15 Bible Speaks
9:30 Bible Speaks
9:45 Bible Speaks
10:00 Bible Speaks
10:15 Bible Speaks
10:30 Bible Speaks
10:45 Bible Speaks
11:00 Bible Speaks
11:15 Bible Speaks
11:30 Bible Speaks
11:45 Bible Speaks
12:00 Bible Speaks
12:15 Bible Speaks
12:30 Bible Speaks
12:45 Bible Speaks
1:00 Bible Speaks
1:15 Bible Speaks
1:30 Bible Speaks
1:45 Bible Speaks

BICYCLES
JUST LIKE NEW
GUARANTEED 6 MONTHS
ENGLISH 3 SPEEDS
$39.50
Pure rubber inner tubes 28" x 1½" 85c
BICYCLES overhauled $5.75
VICTORY CYCLE WORKS
588 JOHNSON STREET

A WONDERFUL SELECTION!
See our stock of bicycles, tricycles, sedan, wagons, scooters, doll carriages and tents.
Deposit Holds For Xmas
ROBINSON'S
1307 BROAD 2 6210

BROOKLANDS
MOTORCYCLE WORKS
471 FORT STREET
1941 Harley-Davidson, Model 74, the ultimate motorcycle, equipped for a sidecar by factory.
For Months M 6028 Eve Months

McCULLOCH POWER SAWS
New Price, $335 Up
FOR LOGGING AND LAND CLEARING
1 HP. 1,200—ONE-MAN TYPE with 18", 24" and 36" bars.
6 HP. 10 LBS. —TWO-MAN TYPE with 30", 36", 48" and 60" bars.
PRICE $435 UP
Save Your Back! Make Money With These Light Weight Cutting Tools
GLADWELL MOTORS
LIMITED
R 3111
I.E.L. POWER CHAIN SAWS
Model "Super Twin," Weight 64 Lbs.
Complete, "Hi-Mat" Attachments
"PIONEER" CHIP-BRAKE SAW
PARTS — SERVICE — REPAIRS
IRA BECKER & SON
Vancouver Island and B.C. Coast Distributors
NANAIMO, B.C. — PHONE 1215
VICTORIA DEALER: 3412 FAIRY ROAD
PHONE G 3011

JOHNSON ELECTRIC FLOOR POLISHER 150 Phone R 3462 after 6.

KELVINATOR REFRIGERATOR, 7.8 CU. FT., $295.00; Quick Freezer ultra-cold zone 15 to zero, $125 both only $420 cash. Guaranteed 5 years. Modernize your home in confidence. R 4000.

CLUB FITTED TO TRUMPH SEDAN, 1948, with Pipe. Prices May Blow. 960 Fort Street. G 4210.

FOR SALE—PRACTICALLY NEW CAMERA, A 7 rendering. Box 1811, Colonist.

FOR SALE—BRAND NEW CROCKERY TABLE and chairs. Can be used as table. 898 Fort.

LARGE MARBLE TOP COFFEE TABLE, 2 end tables, 2 lamps, 2 vases, 2 floor lamps, good condition. 2 p.m.

LARGE, WHITE ENAMEL COOLERATOR for sale, 50 pounds capacity, good condition. 890 G 6870.

DIRTY CROCKERY TABLE CLOTH, 72" x 72", blue white cotton, 50 cts. 1270 Hillside Avenue, Apt. 1.

ADY'S TURE SKATES, WHITE BOOTS, 7½, as new, good condition, $10. 2 p.m.

OTHERS: RENT A CARRIAGE. Bassinette, $5 per month. Also baby seat, $1.50. 2 p.m. Robinson's, 1307 Broad Street. Phone G 6212.

MODERN YAWN CREAMER FOR SOAP. Call. Phone G 3021.

FOR SALE—ELECTRIC SHOWER, 2 taps, used only two times, size and price on request. Phone G 3021.

ARGE SHOWCASE 4 FEET, GOOD CONDITION. 890 Fort.

BRICK SEWING MACHINE, $35; Garrard Disc, $20.00; Lionel Lines, $50; Lionel Lines, cheap; Electric Train, $10. 2 p.m. Reason, 1080 Fort.

PRE-CHRISTMAS SALE — CLEARANCE of Electric Toys. Phone 2 p.m. 1080 Fort. G 2112.

ELECTRIC SHOWER, 2 TAPS, GOOD CONDITION, used only two times, size and price on request. Phone G 3021.

FOR SALE—ONE CREAMER FOR SOAP. Call. Phone G 3021.

LARGE, WHITE ENAMEL COOLERATOR for sale, 50 pounds capacity, good condition. 890 G 6870.

DIRTY CROCKERY TABLE CLOTH, 72" x 72", blue white cotton, 50 cts. 1270 Hillside Avenue, Apt. 1.

ADY'S TURE SKATES, WHITE BOOTS, 7½, as new, good condition, $10. 2 p.m.

OTHERS: RENT A CARRIAGE. Bassinette, $5 per month. Also baby seat, $1.50. 2 p.m. Robinson's, 1307 Broad Street. Phone G 6212.

MODERN YAWN CREAMER FOR SOAP. Call. Phone G 3021.

FOR SALE—ONE CREAMER FOR SOAP. Call. Phone G 3021.

LIFE'S LIKE THAT By Fred Neher

"How can I be a star football player if you don't give me a breakfast that steps, pronto?"

42 LETS SWAP

A LARGE NEW DURNEY COAL AND wood range $50 or swap for good electric range.

FOR SALE OR TRADE FOR LATE model car, 2 Hoover Cleaners, 1 Electric Washer. 1080 Fort.

43 WANTED—MISCELLANEOUS

A.B.C.
A TEXTILES — ART CARM PRICES. A.B.C. for good used furniture, tools, stoves, stoves, bicycles, and anything.

BUR FURNITURE COMPANY
713-715 Johnson Street. Phone G 8411
Manager B. Lewis

A SYTHING IN TOOLS, TRUNKS, BUTTS, Trumps, Bicycles, guns and tools. G 4210.

CLEAN STURDY SLAYFER FOR TRUNK. G 3996.

HIGHEST PRICES FOR GOLD—BORE'S. 1317 Broad.

BRING JUNK CO.—PROMPTLY PAY-ING CASH for Rags, Bottles, Sacks, Scrap Metal. Phone G 8131.

WE BICYCLES AND PARTS AND watch dealers 84 Johnson Street.

GOD RADIOS IN CONDITION WANTED for cash. Box 7922, Colonist.

HIGH OF SILVER CANDELABRA ALSO pair of tortoise and medium size silver. Phone G 3021.

WE WANTED FOR THE HEADY TRIP Christmas should be in good condition. Be prepared and delivered by Christmas. Phone Mr. Hoffman, Phone G 3021. Phone G 3021.

WANTED—USED PORTABLE WOODSTOVE. Phone G 3021.

WANTED—GOOD FULLER CAMPBELL Brush, size Zu 701. Colonist.

WANTED—GOOD OTTOMAN, ANY SIZE. Box 7926 Colonist.

WANTED, USED PIPELESS FURNACE. Estimate 1810.

WANTED—PIANO PIPELESS FURNACE. Call 8411.

44 POULTRY AND LIVESTOCK

45A POULTRY MATCHED EGGS, ETC.

T. T. COCKERELS—ALL PRIZE STOCK. Ready for sales. 1020 Cedar Hill Crossroad.

ALL MIRROR OF MEN WANTED FOR Lower Island. Phone G 3021.

CASH PAID FOR LIVE BIRDS AND Rabbits. Phone G 3021.

VANCOUVER ISLAND CHICKS
for
VANCOUVER ISLAND POULTRYMEN

MAKE SURE OF GETTING YOUR BIRD ROAST CHICKS. Order Now. Now New Hampshires, White Leghorns, Barred Rocks, Light Sussex, Black Minorcas, Black Leghorns, Black Australorps. Poultry Breeding Farm, Westholme, BC.

THE CHICKS WHICH GIVE RESULTS! Hatching Eggs, Chicks, Pullets. Write for any quantity up to order. Highest Prices Paid for Eggs.
HUME & SEIDDALL LTD.
Langley Prairie B.C. Phone Langley 280
Vancouver Island Representative
J. L. LAIRD, 1317 Broadway. Phone G 6020

TURKEYS
ORDERS ACCEPTED FOR CHRISTMAS Turkeys. Hens, 10 to 12 lbs., $1.00 per lb. Toms, 12 to 20 lbs., 90c per lb. Orders must be received by 1951 delivery. C. B. Hoffman, Phone 2 p.m. 1080 Fort. G 2112.

10-WEEKS HAMPSHIRE PULLETS $1.00. Approved stock. Box 50, Brentwood 1280.

COMBS' POULTRY FARM
HATCHING EGGS
HEATED DAILY

47B HORSES

HORSEBOXES, ANYWHERE—TOM-MY'S STABLES. Box 4th St. G 3996.

WANTED: PASTURE WITH SHELTER for one horse. Reply Phone G Victoria, G 4400.

48C CATTLE

FOR SALE—A JERSEY HEIFERS, DUE end of July. Phone 2 p.m. 1080 Fort. G 2112.

49 SHEEP

SHEEP, VERY SMALL, 2100 BARPT Valley Road. Brentwood 5276.

49A PETS

COCKER PUPS REGISTERED, BEST Christmas Gifts. Will hold until Christmas. G 2112.

COCKER PUPS HANDSOME BABY Black and Tan. G 3996.

FOR SALE—BEAUTIFUL BABY LAPDOG, trained, reduced. Reduced Puppies for sale. Phone G 3021.

FOR SALE—BEAUTIFUL BABY LAPDOG white with orange, short hair, excellent Christmas Gift. Phone G 3021.

BORDERED SCOTCH COLLIE PUPPIES, Christmas Gifts. Phone G 3021.

PUPPIES—BEAUTIFUL PUPS FOR Christmas from registered stock. P. O. Box 1 Sidney, Phone Sidney 2 or 7 G.

WANTED—HOME FOR NICE CLEAN dog, very fond of children. G 3996.

LABRADOR RETRIEVER, WILL SELL cheap. Call 2 p.m. 1080 Fort. G 2112.

49A CAGE BIRDS AND STUDGERS

LARGE LOVING COCKATOO, CLEAN, Tame, Talking, Cage and Stand, $75. Phone G 3021.

TOM CAT FOR SALE PROVE $100 Phone 1840.

ROOMS TO RENT

FURNISHED
LARGE SUNNY FRONT ROOM R.E. Gentlemen. 1130 York.

ROOMS WANTED

LARGE WARM ROOM VICINITY BANK R.E. Colonist. G 8014.

51 HOUSEKEEPING ROOMS TO RENT

VERY COMFORTABLE ROOM NEAR Hospital and Bus. Phone G 3996.

BED-SITTING-ROOM — MEALS OPTIONAL. Phone G 3996 after 5 p.m.

GROUP CONTRACT — RENTED L.K.E. Phone G 3996 after 5 p.m.

FURNISHED

ACCOMMODATION THAT IS WARM, Clean and Quiet, Suit Responsible Man and cold water in every room and hot water in bathroom, Electric Stoves, Electric Refrigerator, Electric Washer, Bus at the door. Mrs. Harrison, 725 Fairfield Road.

A COMFORTABLE L.K.K. ROOM GOOD Bed, Good Board, Good Home. Phone G 3996.

G. O. TOURISTS.
A SUNNY L.K.K. ROOM, ACCEPTING Tourists. Phone G 3996.

ROOM AND BOARD FOR GENTLEMAN. Good Home, Good Food, Good Company. Phone G 3996.

WANTED: ATTRACTIVE FURNISHED Bed and Board. Phone G 3996.

VERY WARM ROOM, NEWLY FURNISHED, overlooking Island. G 7444.

BED-SITTING ROOM, KITCHENETTE, Bath, and Board. 1115 Meichen.

LARGE SUNNY NEWLY FURNISHED L.K.K. Board, Good Home. Phone G 3996.

CLEAN ROOM, WITH BOARD, 2 Single Beds, $10.00. Lady. 1080 Fort. G 2112.

CLOSE TO BY JOSEPH'S
NEWLY FURNISHED L.K.K.B.C.D.
Bathroom, With Bedroom, 2-bed Sitting Room, Electric Stove, Refrigerator, Electric Washer, Bus at the door. Mrs. Harrison, 725 Fairfield Road.

NEW BEAUTIFULLY FURNISHED PLAY Room, Bedroom, Bathroom, Kitchenette, Electric Stove, Refrigerator, Electric Washer, Bus at the door. Mrs. Harrison, 725 Fairfield Road.

FURNISHED COTTAGE FOR Attractive Bachelor, Automatic Heat, Close to Bus, Bathroom, Kitchenette, Bedroom, Sitting Room. $300 monthly.

FURNISHED L.K. ROOMS—EXCELLENT Board, Good Home. Phone G 3996.

FURNISHED L.K. ROOM, 3026 DOUGLAS Phone G 3996.

FURNISHED L.K. ROOM. REASONABLE. Phone G 3996.

ROOM LEVEL, BASEMENT, SEPARATE Entrance, Bed, Table, Chair, Electric Heater. Phone G 3996.

ROOM AND BOARD FOR GENTLEMAN. Good Home, Good Food, Good Company. Phone G 3996.

BEDS

"WHAT TO GIVE AND WHERE TO FIND IT"

The Advertisers Listed Below Are Ready to Help You With Your Christmas Shopping

Christmas SHOPPING GUIDE

25 ONLY SHOPPING DAYS TO CHRISTMAS

FOR WOMEN

ORIGINAL STEWART POUNDED COALPORT CHINA BROOCHES
For Dainty Gifts
PEEL SHOWROOM
1107 BLANSHARD STREET Phone G 4410

CHRISTMAS BRIDGE SERIES
$20.00 for the Best Lucky Name on Your Lucky CROWN DERBY CHINA Bridge Set
Gift Tips Bridge, Bridge, Bridge

GIFTS FOR EVERYONE. SHOP HERE
Lady Elizabeth Bridge, Gifts, Prints
VICTORIA'S GIFT HOUSE
Gifts for All 1201 Douglas Street

MINUTE REVERSIBLE WILLSHIRE
THE PORT STREET B 7348

Original for the Practical Dreamer
FLYING GEESE
An unusual and attractive pattern each piece hand engraved.
TUMBLERS, 12-oz. ..... $ 50 for doz
GOBLETS ..... 8 00 for doz
WINES ..... 7 00 for doz
COCKTAIL ..... 7 00 for doz
LIQUEUR ..... 7 00 for doz
WHISKEY TOTS ..... 3 00 for doz
Exclusive in Victoria
SYDNEY REYNOLDS LTD.
The Quality People
Opposite Bayview Hotel
801 GOVERNMENT STREET

WATCH THIS SPACE
FOR SOMETHING DIFFERENT, EVERY DAY UNTIL CHRISTMAS
"TODAY'S BUDGERIGAR"
Be Prepared Monday $67.50
Be Elsewhere Tomorrow ..... $ 0.00
YOUR NORTHERN ELECTRIC GRILLER
H. D. MAINWARING & CO.
1126 PORT STREET

THE PORCELAIN OF GARDEN
Lovely Xmas Lingerie
PANTIES $1.95-$2.95
SLIPS $4.95-$6.95
NIGHTGOWNS $6.95-$8.95
Pink, Blue, White, Black, sizes 32 to 44
MAE MEIGHEN
808 PORT ST. B 8214

BEWITCH
HER
with a smooth authentic Cultured Pearl. Necklaces, Earrings, Pins, Rings, Bracelets. Strands priced at 5 cent low
THE ORIENT
WING HANG LUNG B
1411 Government St.

WHEN SHOPPING IN A PLEASURE
THE WEDGWOOD SHOP
811 GOVERNMENT STREET
Opposite the Post Office
SAFEWAY AN ATTRACTIVE SELECTION OF GIFTS AT ALL PRICES

FOR THE FAMILY

LET US DO YOUR CHRISTMAS SHOPPING! You can safely do your Christmas shopping at Victoria's most modern Toy Store. Victoria Dressmaking Studio, B 7274

PERSONALIZED TOUR GIFT
With Photo by Pictorial Standard in Gold Frame, Mounted on Gold Tooled Leather, Bevels, Inscription and Initials. Christmas Cards.
DIGGON'S
GOVERNMENT at JOHNSON
B 8 8 8

63 AUTOMOBILES

WILSON'S RED SPOT SPECIAL

AN EXCEPTIONAL BUY

Six seasonably conditioned 1949 Pontiac Chieftain Deluxe Sedans, Radio and Heater. An age limit has had exceptional care and is equipped with radios and heaters and has time only nearly new tires. Lists up to $1,700 this week-end for only $1295

TRADES TERMS

OPEN EVENINGS TILL 9

BUY WHERE IT IS DRY
IN GOB

USED CAR SHOWROOM
ON
YATES, NEAR QUADRA

1949 MONARCH SEDAN P-40 radio equipped, electrical $2150

1949 CHEVROLET DE LUXE 2-DOOR Fleetmaster, one owner, ... $1925

1949 CHEVROLET STYLELINE DE LUXE Sedan, electrical $1895

1948 CHEVROLET AERO-SEDAN. Radio and heater. $1795

1948 DODGE SEDAN. With radio and heater. But it has $1750

1947 RAMBLER SEDAN. A one owner car in top condition $1450

1946 CHEVROLET 2-DOOR. With heater $1395

1947 Pontiac Sedan and electrical. Radio "as is" for $1275

GOOD VALUE USED CARS
ON THE
BARGAIN LOT

On View Street at Vancouver

1950 BUICK ROADMASTER SEDAN. With radio, heater and electrical equipment $1150

1939 DODGE SEDAN. Newly painted and in one owner condition $895

1939 CHEVROLET 2-DOOR. A one owner car in top condition $875

1939 CHEVROLET SEDAN. With radio and heater. A real buy at $750

1937 PLYMOUTH SEDAN. Very good car for only $650

1936 DODGE SEDAN. Newly painted. Good mechanical condition. Only $650

1936 FORD TUDOR. Excellent motor, good tires and shape $475

1936 HUDSON SEDAN. A nice running car and it's ready for a new home $395

Transportation Bargains

1939 COACH $295

1937 DRAHAM SEDAN $195

1937 STUDEBAKER SEDAN $175

1931 CHEVROLET SEDAN $145

1930 FORDS COACH $125

NEED A TRUCK?
SEE THESE FOR VALUE

1947 INTERNATIONAL DUMP $1750

1949 CHEVROLET 1½ LUBE PICKUP $1495

1949 FORD ½-TON PICKUP $1395

1948 CHEVROLET SEDAN DELIVERY $1395

1948 REO CAB and chassis $1250

1946 CHEVROLET ½-TON PANEL $1095

1946 FORD 1-TON PICKUP $950

1948 THAMES VAN $695

WILSON MOTORS LTD.
Dealer Sales Manager, Mr. Wilson
Between 1st on VIEW ST at VANCOUVER
B 1198 R 1150

Victoria Super Service Ltd.
MORRIS — MG — RILEY — BMW
BARE 2-Passenger Coupe in beautiful blue condition. A real buy at $1595

1949 FORD Tudor, low mileage $1795

1947 CHEVROLET Coach in beautiful condition $1250

1938 CHEVROLET Sedan. A popular car $350

1940 BARR sedan $850

1938 BARR Sedan $675

1938 FORD Coupe $495

1937 LA SALLE Sedan $750

1936 PIERCE ARROW. Good condition $550

1930 PIERCE Sedan. Good transportation $150

SPECIALS FOR SATURDAY

1949 MORRIS SEDAN. Low mileage, ... $1495

1947 STANDARD "8" Tourer. Perfect in perfect condition $675

1948 MORRIS "10" Sedan. A comfortable performer $1075

1948 MORRIS "8" Coach. A very economical little car with heater. Not dry $875

1947 AUSTIN 4-cylinder Sedan $650

1936 AUSTIN "7" Coach. Economical transportation $225

700 JOHNSON ST. PHONE B 1136, G 4864

OWN A NEW
1950
CHEVROLET
We Guarantee a LOWEST-PRICE now and for the world's most POPULAR car

ONLY
$1790
AT THE FACTORY

See
WILSON MOTORS LTD.
YATES AT QUADRA

1927 WILLYS-KNIGHT—VERY GOOD condition, $50 or offer. 32 Bird drive. B 5860.

63 AUTOMOBILES

SELECT QUALITY BUYS

PONTIACS

1949 TWO-DOOR SEDAN $2195
1949 DE LUXE SEDAN $2050
1948 COACH $1750
1948 SEDANETTE $1650
1947 SEDAN $1550

BUICKS

1948 SEDAN $2750
1947 SEDANETTE $2375
1938 SEDAN $595

CHEVROLETS

1950 SEDAN $2150
1950 TWO-DOOR SEDAN $2175
1946 SEDAN $1450
1946 TWO-DOOR SEDAN $1350
1948 COACH $1650
1947 FIVE-PASSENGER COUPE $975
1939 COACH $850
1939 BUSINESS COUPE $795
1934 REPUBLIC COACH $350

FORDS

1949 METEOR SEDAN $1695
1948 FORD SEDAN $1495
1946 MONARCH SEDAN $1295
1941 FORD SEDAN $975
1938 FORD COUPE $650
1938 FORD SEDAN $595
1937 FORD SEDAN $395

OTHERS

1950 AUSTIN SEDAN $1450
1935 COACH $125
1935 STUDEBAKER CLUB COUPE $275
1933 STUDEBAKER SEDAN $250
1949 DODGE SEDAN $1095
1941 DODGE COUPE $1050
1940 DODGE SEDAN $795
1937 DODGE SEDAN $695
1937 REPUBLIC SEDAN $895

Shop at Jack Brown's. Most of our cars are sold before we can advertise them. We keep a large selection of good cars in stock. Our prices are always lowest. Our terms are easiest. Our trade-in allowance is higher. Our service is better. Our guarantee is honest. Why not come to Jack Brown's? Why not get the best? Why not get Jack Brown's?

JACK BROWN'S
1025 YATES STREET
B 7121 G 3196

PRINCESS AUTO SALES
LIMITED
VICTORIA'S LARGEST USED CAR LOT
Two Locations
944 Yates St. and 900 Johnson St.

1949 PONTIAC SEDAN. Fully equipped. Down $700

1950 AUSTIN SEDAN. Full price $1495. Down $300

1947 CHEV. COACH. Like new. Down $700

1946 DODGE SEDAN. Full price $695. Down $200

1947 CHEVROLET Coach. Full price $1195 Down $300

1939 CHEVROLET Sedan. Full price $795. Down $300

1937 CHEV. COACH. Full price $550. Down $200

1935 FORD COACH. Runs well and looks good. Full price $295. Down $100

1932 FORD COUPE. Runs well. Full price $175. Nice shape. $50

1947 MERCURY COACH. Good condition. Full price $1195

1934 FORD SEDAN. Full price $295 Down $100

1934 CHEVROLET SEDAN. Full price $295 Down $150

SPECIALS

1939 FORD COUPE. Radio and heater. Full price $495. Down $200

1937 FORD COACH. Full price $125 Down $100

1940 CHEV. SEDAN. Full price $400. Down $200

PRINCESS AUTO SALES
LIMITED
944 YATES G 4176 R. WAVIE, Owner
Open 9 A.M. TILL 9 P.M.

JAMESON'S SPECIALS

1947 FORD SEDAN. Radio, heater $1195

1941 CHEVROLET SEDAN $595

1947 BUICK COUPE. Radio, heater $1395

JAMESON MOTORS LTD.
708 BROUGHTON ST

1928 BUICK, GOOD RUNNING CONDITION, good condition, $100. G 3625.

63 AUTOMOBILES

800 BLOCK PANDORA

A WHOLE CITY BLOCK OF BARGAINS!

1949 FORD CLUB COUPE in that very attractive mineral gray, in excellent mechanical condition. Has been driven by a friend $1750

1946 CHEVROLET FOUR-DOOR—This car is in very good condition, has radio and heater. The upholstery blends beautifully with the attractive gray finish $1295

1949 PLYMOUTH SEDAN from the top down and inside out. Overhaul completed $1850

1947 CHEVROLET TWO-PASSENGER COUPE—This car is perfect and is extremely economical—excellent value for the family. Price $1495

TRUCKS

1949 CHEVROLET HALF-TON PANEL—This car is in the range the best of condition. Drive it and save yourself money. Only $1895

1948 FORD, ½-TON CHASSIS and CAB. Price $395

1947 PLYMOUTH SEDAN with radio, heater and low mileage $625

"45 DODGE ½-TON TRUCK. With steel cab body and 7' Brian Tire Box and new paint job. Ready for immediate delivery $1195

NATIONAL
MOTORS LTD.
810 YATES Next of Auto Row G 6177
Ford, Mercury and the English Ford

VISIT
BILL CRABB'S USED CAR
LINE-UP TODAY

In Stock—Sedans
1948 Hillman Sedan. Relisted motor. Good condition. Only $1 000
1947 Plymouth Sedan. Like new $1 600
1947 Chevy Sedan. Undercoated—overhauled motor $1 250
1946 Chevrolet Sedan. Good condition $1 000
1946 Hillman Sedan. Almost new $1 000
1946 Ford Sedan. Very good one for $800
38 Pontiac Business Coupe in real good condition $750
38 De Soto Coupe. Radio and heater, for the best offer $750
38 Ford Sedan. Make an offer $600
38 Buick Sedan. Only $500
38 Studebaker Sedan. Make an offer $500
38 Plymouth Sedan. A good car with good tires $500
OTHER CARS TO CHOOSE FROM

Call G 8813 or Drop in at 880 Cedar St. at BILL CRABB'S USED CAR LOT

1946 FORD SEDAN
Custom radio, heater and spotlight. Good tires $1350

FRANK IVINGS' GARAGE
8 TO 10
BLANSHARD AT JOHNSON

1949 PLYMOUTH SEDAN
Special De Luxe Model with air-conditioned heater. Radio and Electric Low mileage. Price $1950

Terms of Trade at Central Radio.
615 YATES STREET; or Phone R 6187

1933 FORD V-8 COUPE
COULD BE MADE INTO A HOT ROD

GAVIN JACK
1101 DOUGLAS ST. B 8135

1950 FORD 2-DOOR DE LUXE SEDAN, heater, equipped, ivory, seat covers and spotlight, only miles $1650

1950 AUSTIN FOUR-DOOR SEDAN, heater, equipped, tan, seat covers, mileage only 4,000 ..... $1650

1950 MORRIS OXFORD SEDAN, heater, equipped, tan, seat covers, 11,000 miles $1650

1950 CHEVROLET DE LUXE 2-DOOR SEDAN, heater, equipped, green, seat covers, 11,000

77 LISTINGS CANCELLED

SOLD BY JAMES WHEELER
ON MONDAY — 2216 OAK STREET
Attractive Modern Tudor Bungalow
Large Lot, Fruit Trees, Garden
On Thursday—Trigon, 1240 Bridge Street.
New Listings required — Phone G 6314.
NOW LOCATION REALTY CO
1427 GLADSTONE ROLD BY CLIFF
Office of Trigon of Taylor Sprinks office
Entry on the side and third step down
Open 10 to 12 and 2 to 5 PHONE G6336

366 GORGE ROAD EAST SOLD BY
366 Cliff Grimes of Taylor Sprinks
Listings urgently needed. Please phone
Arty G. Cliff Grimes, G6336

2019 CHAUCER STREET SOLD BY
2019 Cliff Grimes of Taylor Sprinks
Listings urgently needed. Please phone
Arty G. Cliff Grimes, G6336

PLEASE NOTE!
RECENT SALES

H. A. Roberts (Vic.) Ltd.
1108 DOUGLAS STREET Cor. "The Bay"

4146 Blanchmore Street.
1480 St. Ann Street.
3040 Quadra Street.
Maplewood Park Subdivided
8 Price Road Near Royal
2000 Lansdowne Road
102 Vista Road Avenue.
1016 Fairmont Street.

FOR QUICK SALES ACTION
CALL
BEACON 3187

78 LISTINGS WANTED

A BASEMENT, REVENUE HOUSE LISTING. Has your operation spotted to move second suite downstairs & Co. Ltd. 1264 Broad Street. B 5161.

HAVE CLIENTS FOR VARIOUS TYPES of Revenue Properties. Call us if you prefer to sell. Call A. R. Jackson, Office of Taylor Sprinks office G 3366 evenings, Beacon 3187.

LISTINGS WANTED WHICH CAN BE handled on a 50-50 basis. Call us if you prefer. Stuart Wells Realty, B 6164.

OAK BAY OR FAIRFIELD.
HAVE AN OWNER OF MODERN FOUR bedroom Bungalow needed. Lot 80 x 120 or larger. Must be close to Oak Bay Junior, modern kitchen with electric range and refrigerator, with fireplace, will pay up to $13,000. Any other Bungalow needed small, will consider. Call Cliff Grimes, G 6336 evenings. HUNTER-MARSHALL & CO.

HUNTER-MARSHALL & CO
BLANSHARD STREET BELOW
1121 have selling properties in Victoria for 60 years. If you prefer to sell we can get you a fair price. If you prefer to buy we can help you. Call Mr. Hunter, G 6336, Mr. Pitman G 6336, and have the benefit of a staff of experienced salesmen.

LISTING URGENTLY NEEDED. Revenue home of all types. Cash clients waiting. MCANDREW REALTY
B4 Port Street. B 6115

YOU CAN'T SELL IT IF YOU KEEP IT A SECRET
Meet Our and Call B 6161 to place your house in our listings
Agent: Mr. Smith Mendelbach
Rear of Dingles — 756 Johnson

RESIDENTIAL REALTY

GENUINE CASH CLIENTS WAITING
We have clients waiting for 2-3-room houses. Will pay $7,000-$8,000. Phone G 7116.

Rithet Consolidated, Ltd.
756 PORT STREET
Evenings: Mr. Mengel: G 1470

DO YOU WANT TO SELL?
Just call B 6161 and one of our 15 competent salesmen will call promptly and discuss your property. Our staff of experts specialize for selling you quick service. Let us prove it. Call B 6161

Financial Survey Limited
Dominion Bldg. Rear, Cnrs. Broad

79 HOUSES FOR SALE

HANDYMAN'S OPPORTUNITY
James Bay—5-room cottage, good small lot. Only $2,500 cash. Good lot. Gas. Sewer. $800 down. Price $2750

5 ACRES CLEARED
Only 6-roomed modern bungalow $5750
at Gidney

HIGH SAANICH
Over 4-roomed shake-finished bungalow Electric range, water heater. Lot 75 x 200 $5200
Better Look It Over

$50-FT. WATERFRONTAGE
Other type 4-roomed home, hot-water heat. Lot 100 x 200 with water. Only $3,500 cash down.

OIL HOT-WATER HEATED
Walking distance 4-roomed stucco bungalow, everything modern, corner lot. Garage. Sacrifice $8500

HIGH GORGE
5-bedroom stucco bungalow with utility room. Beautiful garage. Lot 75 x 150. $6500
$6 a Mo. Only

SEA VIEW STUCCO HOME
One of the show places of Victoria. Lounge, with rose garden, cultured lawns. Terrace and shrubs. 3 rooms, oil hot-water heating. Exceptional value at $12,600

PAGE'S PICTORIAL REALTY
756 PORT ST. B 5115

GORGE
HIGH CHOICE LOCATION
$9450 half acre, 2 years old, with big lot, 3-bedroom stucco bungalow, hardwood floors, Pembroke school district. Big 1-car garage. Fruit trees and garden. Ideal home for family with boy and girl. Terms. Modern home with large garden, garage, fruit trees, high ground with well finished grounds.

OAK BAY
MOUNT JOY DISTRICT
ARTISTIC STUCCO BUNGALOW IN PICTURESQUE SETTING WITH BEAUTIFUL GARDEN
Only one of these stucco bungalows on ground floor, and extended stairway to 3 spacious bedrooms, bathroom, and sun-porch. Attractive garage and fine-water heating furnace.
This is a very desirable home — only $13,500

FAIRFIELD
$6700 — Stucco bungalow, containing living room, 12 ft. by 24 ft., dining room, kitchen, 2 bedrooms, bathroom, separate garage. Electric range, electric refrigerator, electric clock in base, beach and shrubs.

MORTGAGE MONEY AVAILABLE, current rate and unmatched loan service.

ALEX. G. HILL & CO.
620 VIEW STREET (ROOM 204)
Phones: G 8762, Residence, G 7600

78 HOUSES FOR SALE

HICKS REALTY LIMITED
1516 DOUGLAS ST. PHONE B 6194
Open EEC Days Parking by Invitation

$1000 DOWN
CLOSE IN
Fire-resisting siding, shake, living-room, kitchen, 2 bedrooms, bathroom. Two inducements, one. Very close in. Taxes $82, Interest 5%. Price $3500

BEACON HILL
Cut Mr. Patrick, B 6194 Day or Night

3 BEDROOMS
WALKING DISTANCE
Six-room semi-bungalow. Living-room, dining-room, kitchen, two bedrooms and square deck. Full basement, gas furnace. Lot 50 x 120. Terms. Price $5500

NEW—$7100—MODERN
$2000 DOWN
Indestructible guarantee on this new semi-bungalow. Living-room, dining-room, kitchen, 2 bedrooms, bathroom, utility room with fireplace, two large bedrooms, playroom, full basement, hot-water heat. Large attached garage. NO STEPS. Lot 50 x 120. Terms. Price $7100

ISLAND HIGHWAY
IMMEDIATE POSSESSION
Close 1500 3-room cottage and 1½ acres of land amidst beautiful surroundings on rapidly expanding district. The situation is fully insulated and has excellent Pembroke school district. Terms. Price $4250

BRUCE QUICK Cut Mrs. Hutchings
Office B 3187 Home, Belmont 70

OAK BAY
APPROVED DUPLEX
DUPLEXED OR NOT—IT'S CHARMING
Meticulously cared for convenience at attractive price if you see in family home. Situated on Monterey Avenue, close to Oak Bay Junior. This charming home consists of 4 rooms and bathroom on ground floor, and 3 rooms and bathroom upstairs. Hot-water heating, decorated throughout. Modern kitchen with electric range and refrigerator. Lot 50 x 120. Full concrete basement, gas furnace, garage. PRICE $12,600
Office B 3187 Home B 3861

OAK BAY
OIL HOT-WATER HEATING
Nearly-white stucco bungalow of six rooms and bathroom. Hot-water heating, oil-fired. Lot 50 x 120. Full concrete basement. BEDROOMS 4 rooms Pembroke bathroom, kitchen, dining-room, living-room. Attached garage. Partner-built, one owner home. Well-built and well-maintained. PRICED TO SELL $14,600
Call Mr. Mann Home B 3861
Office B 3187

FOR RENT
SELF-CONTAINED
APARTMENT
9 rooms and bathroom in Fairfield a block from Oak Bay Junior. Rent $60 unfurnished, $65 unfurnished. Refrigerator, gas range, electric clock.
Call Mr. Wright Home G 7090
Day or Night

OAK BAY
Guest House or Family Home
Close to Shopping Centre
Windsor Style
11 rooms on 4 lots of beautiful landscaped grounds. Ideal for family home or guest house. Rent $100 per month. Rent Suite in Basement living room 18' x 18', bedroom, kitchenette, bathroom. Rent $45 per month. Separate entrance. Rent 4-room apartment, bathroom, kitchenette on First floor. Rent $45 per month. Separate entrance. Rent 3-room apartment, bathroom, kitchenette on Second floor. Rent $35 per month. Separate entrance. Rent 2-room apartment, bathroom, kitchenette on Second floor. Rent $30

78 HOUSES FOR SALE

FINANCIAL SURVEY LIMITED

LANSDOWNE SLOPE
N.H.A.

Your ground or lot nearly entirely N.H.A. basic mortgage financing available on the three new sub-divisions of Cook Street, Lansdowne Road and Lansdowne Slope. Well-built Modern Bungalows with two fine bedrooms on one main floor, full, high basement with inlaid tile floors, hot and cold water, oil-fired furnace, electric wiring, plumbing, lawns, fences, etc. Ready for occupancy. Ideal for retired or early monthly payments. A few choice lots remain. Phone us today.

$14,000 AND $14,750

Contact M. E. Brotherwood, Evenings, G 6188

FAIRFIELD

A beautiful five-room bungalow, floor area 1,000, large basement, full plumbing, oil-fired furnace, hardwood floors, Venetian blinds, Pembroke bathroom. Full basement floor, high ceiling. Terms can be arranged. Price $8,500. Lot 50 x 170. Lawns, lawns and flower beds in front, everything done. Use your own financing or mortgage. Phone Mr. Brown, Evenings, G 6188.

$10,500

Contact Owner, G 6188

N.H.A. — N.H.A.
FIVE ROOMS — BASEMENT

A very attractive resale shake bungalow, low taxes, close to transportation, shopping, schools, etc. Living room, hardwood floors, Venetian blinds, Pembroke bath, utility room, electric range, electric wiring, hot and cold water, full basement, full plumbing, Pembroke bathroom, Venetian blinds, oil-fired furnace, lot 50 x 170, lawns, lawns and flower beds in front, everything done. Use your own financing or mortgage. Phone Mr. Brown, Evenings, G 6188.

$10,000

Contact Owner, G 6188

TODAY'S BARGAIN

Three-year-old five-room stucco bungalow, big lot, full concrete basement, oil furnace and attached garage. Terms can be arranged. Price $6,300. Lot 50 x 170. Lawns and flower beds in front, everything done. Use your own financing or mortgage. Phone Mr. Brown, Evenings, G 6188.

$6300

Contact Owner, G 6188

$1500—$1500—$1500

Year bungalow near school and shopping, $1500 cash will buy this attractive home, well built, fully insulated, well-built garage, lot 50 x 170, lawns and flowers, fruit trees, home has a modern outside finish, and is well worth the price. Terms can be arranged. Phone Mr. Brown, Evenings, G 6188.

$1500

Contact Owner, G 6188

EASY ON THE BANK ROLL

Just the place to start your honeymoon. Three rooms, electric range and oil heater. Bring down your wedding bells and be happy in your own home. Lot 50 x 170, lawns and flowers, fruit trees, home has a modern outside finish, and is well worth the price. Terms can be arranged. Phone Mr. Brown, Evenings, G 6188.

$5500

Contact G. W. Elford, Eve. G 6188

ONLY $350—$1000 DOWN

A truthful Statement regarding Bungalow, with hardwood floors, Venetian blinds, Pembroke bathroom, full concrete basement, oil furnace, electric range, electric wiring, hot and cold water, lot 50 x 170, lawns and flowers, fruit trees, home has a modern outside finish, and is well worth the price. Terms can be arranged. Phone Mr. Brown, Evenings, G 6188.

$7950

Contact Owner, G 6188

WHY PAY RENT?

Five-room bungalow and 4-room cottage on one lot, rents for $40 per month, price $8,500, terms can be arranged. Monthly payments of $60.

$8500

Terms: $1,000 Down
Take $34 Full Cash Price

OAK BAY

Modern, one-five-room bungalow on year-old lot, 50 x 170, lawns and flowers, fruit trees, full concrete basement, oil heat, hot and cold water.

$12,500

Call Mr. Dobson, Eve. G 3416

FOUR-YEAR-OLD

Modern stucco bungalow. Nice living-room, hardwood floors, Venetian blinds, Pembroke, electric wired for electric range, hot water tank. Full basement, B.A. furnace, lot 50 x 170, lawns and flowers, fruit trees, garden, garage. Home is in tiptop condition. Price

$6500

Contact J. Dobson, Eve. G 3416

LANGFORD

$3350—LANGFORD LAKE Bungalow—Brand new, 4-room furnished bungalow, in beautiful lake district, modern conveniences, electric range, hot water tank, etc.

$1850 DOWN gives you immediate possession of bungalow on a lovely 3-room modern bungalow and by early all in payments and low interest mortgage. Price is a real good buy. Full price only $4,300.

$1950 FOR ready 3-room bungalow, 2 years old, on 50 x 170 lot, close to transportation, shopping, schools, etc. Terms arranged.

ANOTHER, similar, with 1 acre, for

$1950

Also

4 rooms, 4½ years old, very light and shingled

$3500

3 rooms, 16 acres, city light, spring water

$2350

Several Good Buys on 3, 4 and 6-room Bungalows

Save Time and Expense—See the Local Specialist

S. J. GRANT
720 ISLAND HIGHWAY, LANGFORD B.C.
Phone Belmont: Office 170 Res. 1620

BRENTWOOD BAY

$13,000 cash buys a 3-year-old modern home, 3 bedrooms, 2 fireplaces, living-room 20 x 30, large dining-room, with bedroom, hardwood floors, Venetian blinds, Pembroke bathroom, full basement, oil furnace, hot water tank, large garage, lot 100 x 200, lawns and flowers, fruit trees, shrubs, garden, chicken-house, chicken-run, large place. Terms can be arranged. Price $13,000. Lot 100 x 200.

$13,000

Contact Owner, G 6188

VIEW ROYAL

A charming stucco bungalow on high ground, view of the sea, Victoria and green belt from Saanich. Living-room, dining-room with fireplace, hardwood floors, Venetian blinds, Pembroke bath, full basement, hot water tank, oil furnace, electric range. Lot 100 x 200, lawns and flowers, fruit trees, garden, chicken-house, chicken-run, garage. Low taxes.

Price

$8950

Contact Owner

H. G. DALBY & CO. LTD.
804 VIEW STREET PHONE G 4341

78 HOUSES FOR SALE

PEMBERTON, HOLMES LTD.

Lower-priced homes are required. Greater sales are now desired. Homes with three bedrooms, some with 1½ lots.

Contact Ed Sorensen — on site, West 2000 prefix

OAK BAY
CLOSE TO SHOPPING CENTRE, SCHOOLS AND BUSES

Older type home completely renovated. On good residential street. Three bedrooms, living-room, good dining-room, kitchen, bathroom, utility-room. Full modern cabinet kitchen, wired for electric range. Two bedrooms (at door) down. Third bedroom with main entrance to lower-floor bedroom, bathroom, recreation-room, hot-water heat. Full concrete basement, garden, 50x130. Garage and drive. Terms to suit purchaser. Price $9,950. Lot 50 x 170. Lawns, lawns and flower beds in front, everything done. Use your own financing or mortgage. Phone Mr. Holmes, Evenings, G 6188.

$8950

Contact Owner, G 6188

$1500 CASH
4-ROOM BUNGALOW
FULL PRICE $6850

On half acre of good garden soil. Two-room bungalow, kitchen, living-room, bedroom, bathroom, hot water heat and oil range in kitchen. Hardwood floors, Venetian blinds, Pembroke in bathroom and other extras. Terms arranged.

Contact Owner, G 6188

Earmarked but may be bagged with $40 down

$6850

FULL PRICE

Call R. St. Lou, Ashton 3016 or J. M. Chapman, Eve. G 6188

OAK BAY
CLOSE TO SEA
CLOSE TO SEA

Good three-bedroom bungalow, living-room 18x24, dining-room, kitchen, bathroom, hardwood floors, Venetian blinds, Pembroke bathroom, hardwood floors in dining-room and hall. Full basement, hot-water heat, oil range in kitchen, lot 50 x 170, lawns and flowers, fruit trees, garden, garage, chicken-house and run. Home must be bagged with $40 down.

$8500

FULL PRICE

Call R. St. Lou, Ashton 3016 or J. M. Chapman, Eve. G 6188

OAK BAY
CLOSE TO SEA

Good three-bedroom bungalow, living-room 18x24, dining-room, kitchen, bathroom, hardwood floors in living-room and hall. Full basement, hot-water heat, oil range in kitchen, lot 50 x 170, lawns and flowers, fruit trees, garden, garage, chicken-house and run. Home must be bagged with $40 down.

$8500

FULL PRICE

Call R. St. Lou, Ashton 3016 or J. M. Chapman, Eve. G 6188

WITHIN 4 MILE CIRCLE

Cute, cosy 3-room bungalow, living-room 12x18, dining-room, kitchen, bathroom, hardwood floors, Venetian blinds, Pembroke bath, full basement, hot-water heat, oil range in kitchen, lot 50 x 170, lawns and flowers, fruit trees, garden, garage, chicken-house and run. Terms arranged.

$5900

Contact J. M. Chapman or R. St. Lou, Evenings, Ashton 3016 or G 6188

FINANCIAL FREEDOM CAN BE ACHIEVED BY

The Purchase of Reserve Trust Deeds

$6500 — 3 (left) mortgaging payments, 1 (right) to be received on account.

$15,750—Double 1st and 2nd mortgage, 5 years, 6% interest, Serviced $120 plus a 5-room suite for owner.

$32,000 LARGE PRIVATE HOTEL—Well-built, well-kept, reputed revenue home earnings considered.

Submit Your Properties and Exchanges Clients Waiting

Apply Trust Dept. or R. B. Matheson, Evenings, G 4388 or G 3879

1016 GOVERNMENT ST. PHONE G 3343
Member Real Estate Board of Victoria

UNIVERSITY SCHOOL AREA
$1000 CASH $3000

Is the most outstanding little home in the district. Two bedrooms, living-room 12x24, dining-room, kitchen, bathroom, full basement, hot-water heat, oil range in kitchen, hardwood floors, Venetian blinds, Pembroke bath, lot 50 x 170, lawns and flowers, fruit trees, garden, garage, chicken-house and run. Terms arranged. Price $4,900. Lot 50 x 170.

$4900

Contact Owner, G 6188

P. R. BROWN & SONS LIMITED

Real Estate and Insurance Agents
Member Real Estate Board of Victoria
1012 BROAD STREET G 5711

OAK BAY SOUTH
Modern 6-Room Bungalow
Only $3000 Cash

Lovely bungalow, mortgage, large living-room, dining-room, kitchen, 2 bedrooms, sunny sewed verandah and lovely fireplace, hardwood floors, Venetian blinds, Pembroke bath, hot-water heat, oil range, full basement, Pembroke plumbing, lot 50 x 170, lawns and flowers, fruit trees, garden, garage, chicken-house and run. Terms arranged.

$9950

Please Contact Mr. Beckly, Eve. G 3463

CITY
CLOSE IN—$1000 DOWN

Convenient location, walking distance from Stores in good condition with comfortable living-room, dining-room, kitchen, 2 bedrooms, bathroom, full basement, hot-water heat, oil range in kitchen, hardwood floors, Venetian blinds, Pembroke bath, lot 50 x 170, lawns and flowers, fruit trees, garden, garage, chicken-house and run. Terms arranged.

$6900

Please Contact Mr. Beckly, Eve. G 3463

GLEAMING WHITE
STUCCO BUNGALOW
New and Price Only $4950

This is just about the cutest little home you have seen for the price. Living-room, dining-room, kitchen, 2 bedrooms, full basement, oil furnace, hot water heat, Pembroke bath, hardwood floors, Venetian blinds, lot 50 x 170, lawns and flowers, fruit trees, garden, garage, chicken-house and run. Terms arranged.

$4950

Please Contact Mr. Beckly, Eve. G 3463

OAK BAY SOUTH

Three-bedroom stucco home in excellent condition. Main floor has living-room, dining-room, kitchen, 2 bedrooms, bathroom, hardwood floors, Venetian blinds, Pembroke bath, full basement, hot-water heat, oil range in kitchen, lot 50 x 170, lawns and flowers, fruit trees, garden, garage, chicken-house and run. Terms arranged.

$11,650

Please Contact Mr. Beckly, Eve. G 3463

Mortgage Mortgage of Properties in Victoria and Vicinity Also Trust Deeds Purchased

SIX-SUITE APARTMENT

This property is located in a good residential district, and consists of two, two-bedroom suites, two bachelor suites, two bachelor suites, and one two-bedroom suite. Rental income, $1,800 per month. Terms available.

$22,500

Please Ask For F. G. Clarke, Eve. G 3138

WEEK-END SPECIAL
White Cedar Shake Cottage
$3250

Attractive small cottage, home, 1 room and kitchen, with bath, fully insulated, Accommodation suitable for fishing-camp, hunting-lodge, week-end cottage, or summer home. Lot 50 x 100, lawns and flowers, garden, garage, chicken-house and run. Terms arranged. Price $3,250. Lot 50 x 100.

$3250

Please Ask For F. G. Clarke, Eve. G 3138

A. BERNARD & CO. LIMITED
G 5325

WE APPRECIATE YOUR LISTINGS
PLEASE REMEMBER US FOR PROMPT ATTENTION

OAK BAY

Comfortable six-room stucco bungalow, hardwood floors, Venetian blinds, full concrete basement, full modern plumbing, Pembroke bathroom, full modern cabinet kitchen, electric range, electric wiring, hot water tank, oil furnace, lot 50 x 170, lawns and flowers, garden, garage, chicken-house and run. Terms arranged.

$10,500

NEAR ST. MARGARET'S

Built-room THREE in POOR condition, close to Stores, Bus and Schools, has revenue property or family home. Terms arranged. Price $9,950. Lot 50 x 170.

$9950

FOUL BAY ROAD

Two-room cottage for a week-end retreat, fishing, etc. Furnished, electric range, hot water tank, oil heater, electric wiring, full high ground basement, Pembroke plumbing, Pembroke bath, Venetian blinds, hardwood floors, Venetian blinds, lot 50 x 170, lawns and flowers, garden, garage, chicken-house and run. Terms arranged. Price $6,900. Lot 50 x 170.

$6900

THREE BEDROOMS

Two, five-room 21/2-ft. down 12½ years, balance of 30% income, 1st mortgage, 5 years, 6% interest, Serviced $120 plus a 5-room suite for owner. Price $11,500. Lot 50 x 170.

$11,500

Ask for F. B. Moore

J. H. WHITTONE & CO. LIMITED

561 GOVERNMENT ST. PHONE G 4326

HIGH AND DRY CITY

Situated in the Fairfield area, this bungalow stucco Bungalow is about three years old and is in perfect condition. Living-room 12x24, dining-room, kitchen, 2 bedrooms, bathroom, hardwood floors, Venetian blinds, Pembroke bath, hot-water heat, oil range in kitchen, full concrete basement, Pembroke plumbing, lot 50 x 170, lawns and flowers, garden, garage, chicken-house and run, fruit trees, garden, garage, chicken-house and run. Terms arranged.

$9950

OAK BAY
SOUTH OF AVENUE
HOT-WATER HEAT
2 BATHROOMS

Five-room stucco bungalow, living-room 18x12, dining-room, kitchen, 2 bedrooms, bathroom, hardwood floors, Venetian blinds, Pembroke bath, hot-water heat, oil range in kitchen, full concrete basement, Pembroke plumbing, lot 50 x 170, lawns and flowers, garden, garage, chicken-house and run. Terms arranged.

$6900

THREE BEDROOMS

Two, five-room 21/2-ft. down 12½ years, balance of 30% income, 1st mortgage, 5 years, 6% interest, Serviced $120 plus a 5-room suite for owner. Price $11,500. Lot 50 x 170.

$11,500

Ask for F. B. Moore

FAIRFIELD BUNGALOW

EXCELLENT 5-room bungalow, situated in high and dry location, close to Stores, living-room, 2 bedrooms, Modern, robust cabinet kitchen, electric range, hot water tank, Venetian blinds, hardwood floors, full basement, lot 50x170 ft. Close to Schools and shopping centre. Terms only $1,000 down arranged.

$7300

FAMILY MAN—SEE THIS
1950 DOWN—GORGE

$6500 FULL PRICE Six-room semi-bungalow, living-room, dining-room, kitchen, 2 bedrooms, bathroom, hardwood floors, Venetian blinds, Pembroke bath, hot-water heat, oil range in kitchen, full concrete basement, lot 50 x 170, lawns and flowers, garden, garage, chicken-house and run. Terms arranged.

$6500

BEGBIE ST. — CITY

$8000—Substantially built and in excellent condition, living-room, dining-room, 2 bedrooms, kitchen, bathroom, hardwood floors, Venetian blinds, Pembroke bath, hot-water heat, oil range in kitchen, full concrete basement, lot 50 x 170, lawns and flowers, garden, garage, chicken-house and run. Terms arranged.

$8000

LISTINGS URGENTLY NEEDED

McCANDLESS REALTY
604 POST STREET G 6111
Evenings: Mr. Chisholm G 6614

SMALL DOWN PAYMENTS!

We have several good homes with small down payments and low monthly payments. We are glad to show them to you.

DUPLEXES

For the same reason why we consider a duplex side-by-side? Save in one, and live in the other. Rent the other, and live free. Rent both, and live free. Rent one, and live free. Rent one, and live free. Rent one

73 HOUSES FOR SALE

CARPENTER ON MAINLAND—POINT Grey house, unfinished, full cellar, basement, hot water, $2,500 terms. Box 1, Colonist.

COME IN AND INSPECT OUR LISTINGS for high grounds selling (land excluded). Alice B. Fleming, G 3115.

BANGAR FRONT
TWO SIDE BY SIDE TWO BUTTER
$ 2 rooms each. Modern fixtures, fire
proof, hardwood floors, hot water heat
Rent $40 each. Small residential district
close to school, close to school.
$5500
Full price only

QUADRA—MILLSIDE
Beacon hill park, Quadra pass
ing full basement, garage
$5500
Full price only

$1 000 CASH
You can never right for this attractive
modern home, full basement, hot water
heat, fireplace, full basement, full
garage close to school and
$3950
Full price only

HOME LOCATORS REALTY CO.
761 Central Building Phone G 2314
J. Wheeler, Residence G 5018

DISCRIMINATING BUYERS! YOU'LL
like this Rockland area bungalow. Only
One Boy's school subdivision for $12,500
Full price. Lovely living room, dining
room, kitchen, 2 bedrooms, Phone G 5417

CONVENIENCE WELL OVER 5 ROOM BUN
galow, large living room in main room
kitchen, bath, bathroom, stoves, modern
fixtures, hot water heat, fireplace, full
basement. All this for $10 cash and $
month. Well maintained good car $4 price
$8,500

FAIRFIELD—SNAP 3-BEDROOM BUNGA
low, living room, dining room, kitchen
bath, 2 or 3 bedrooms, basement, garage
$5,500

FAIRFIELD—OLDER TYPE HOME—NEE
decorating for price sacrifice
$6,000

FOR SALE—GOPHER GONZALES OR
Fairfield, 3 bedroom bungalow, living
room, dining, kitchen, bath, full basement
$5,500

FOR SALE—DUPLEX GONZALES OR
Fairfield, 2 bedroom, living room, dining
room, 2 kitchens, bathroom, basement
$5,500

FAIRFIELD—MODERN PORT, 3 BEDROOM
bungalow, 2 floors, furnished or
unfurnished. Phone G 5417

FOR QUADRA—PORT ROYAL AND
Fairfield, 3 bedroom bungalow, full
$5,500

LOT LIKE NEW—FULLY FURNISHED
Large living room, dining room, 2 bedrooms
kitchen, bath, full basement, garage
$5,500

FAIRFIELD DISTRICT—MODERN 3
room bungalow, basement, hot water
heat, separate garage, good condition
Phone Residence G 5417

FOR ANSWER BUNGALOW ON BASE
ment, Phone G 5417

UPLANDS
CHARM AND DISTINCTION
OUTSTANDING LARGE HOME OF
Tudor architecture with wonderful sun
view. Glorious view of grounds, Rock
gardens, lawns, shrubs, trees. The
bathroom specially tiled, Hot water
heat, fireplace, Electric kitchen
for 3 or 4. Double garage
Outstanding Value at $18,500
1575 GONSALVES
Owner—G 4828 Y 3864

BUYING TO VERY SERIOUS BUYERS
A 5 room home in very good condition
bath in and out, on Pemberton Road
Fairfield District. Full price $5,500
Already much more 1950 value. Well
with good furniture $4,750. Half basement
Hot water heat, fireplace, Electric
kitchen, Electric hot water tank
Beautiful Real Estate

WHEN CHOOSING MUST SELL 8 ROOM
bungalow. Large living room, new
kitchen, large bedroom and bathroom
City light water, sewerage, close school
Full price $5,500 cash. Terms
Price owner. Dormant 1875. 52 Wilmot
Place

FOR SALE NEAR BANK, NEW FAMILY
home. Reports type 4 bedrooms, large
living room and fireplace, hardwood
O.C.-Matic hot water heat, view to sea
Full basement, garage, 1 acre, fruit
and ornamental trees, full price
$12,000 terms reliable party. Owner, G 3211
No agents please.

FOR SALE SOUTH—3-BEDROOM BUN
galow. Owner G 3211

BEAUTIFUL GORGE VIEW
$8,500 CASH—FULL PRICE $8,500
SUBSTANTIAL FAMILY HOME OF BIG
rooms with full basement and hot air
plant to all rooms. Protective Hardwood
floors throughout. Large living room
full dining room, large modern kitchen
3 bedrooms and 3-piece bathroom
Lovely view of the Gorge. High lot, close to
bus to town and area.

$1 500 CASH $8 300 FULL PRICE
DRAP BRIGHTS SPECIAL—Six rooms
Modern kitchen, 3 bedrooms, bathroom
Pretty home in excellent condition.

OAK BAY $2,000 cash balance $40
Month. Full price $8,000 nicely built
basement, on main family home

OAKS G 5341—BRIGHTS

GRIFFIN & THORNBURN
202 CENTRAL BUILDING

TWO LAKE—NORTH QUADRA AREA
Modern 3 bedroom home, full basement
Full price
$4950
FAIRFIELD—Five room bungalow
$5500
LAKE HILL—Five room stucco bungalow
Price only
$6150
TUCKER & SUTHY REALTY LTD.
612 Central Bldg. G 3851
Evenings, G 2841 or G 4326

DON'T WANT TOO
MUCH THAT SOME FOOT WANT FROM
THIS 3BR PRETTIED OVER WE HAVE
ON DISPLAY. YOU'LL ONLY NEED TO
SPEND TWO CLEAN TIMES TO
DATE.

PAGE PICTORIAL REALTY
900 FORT STREET Phone E 5108
"BUY HERE AND TOO BUY RIGHT"

SNAP—FOR QUICK SALE BUILDING
$8,250 Detached garage. Can be
occupied. Rich Village. Close to
Fairfield District. Full price $8,250
good will. Price $800 D Wade Real
Landlord. Phone owner Sat. 1176.

SOCIAL BAY AREA—TWO SUITE—ROOM
Suites for sale. Accepts on Victoria
Property. Phone G 3211

ULTRA MODERN FIVE-ROOM BUNGA
low. Oak hardwood hot air oil
furnace, automatic air-cooling hot water
heat. This is a very well maintained
home. Full price $8,500 cash. Apply
Woodstock at Tuscaro & Map. Lot. E 1176.

OAK BAY SOUTH
WELL-BUILT FAMILY HOME IN EX
cellent condition, 3 bedrooms, 2 bathrooms
Fine view. Fresh decor in colour
Living, large kitchen and 3-piece bathroom
on main floor. Full basement with
hot water heat, fireplace, Electric
kitchen, work bench, 2-car HOT WATER
HEATED unit. Here is real value
$9250
BAYNE REALTY
218 Central Building B 1191

WHY PAY ALL YOUR LIFE FOR A
home. Choice, modern exterior
up and down, $100 a month income. Cash
to-market. In small subdivision, fine
Quality, slides type $4,500. Home terms
G 4373

VIEW ROYAL BUNGALOW
$8400—SITUATED ON A
Beautiful lot 100 x 200 with
fruit trees and flowers. Very
low albion verandah and outside
all the conveniences of a modern
home. Large living room, dining
room, kitchen, 2 bedrooms, bathroom
kitchen, wood and gas stove, 4 good
sized bedrooms. Full basement
with hot water heat, fireplace, Electric
hot water. Immediate possession and
terms arranged.

MOUNT GARDENS STATION
LARGE BUNGALOW
$12,500—Open on area of
acre of land. Well kept home
with 3 bedrooms, 2 bathrooms
you will see in a day's visit
Good basement with hot water
heat, fireplace, Electric kitchen
and 2PC downstairs with
grade and floors. Beautiful
Rock garden, Fruit trees
Attractive home and a good
buy. Double garage with
Electric power. Terms can
be arranged. Nearby school
bus and shopping centre
Phone owner

ALTON A. FLEMING
2000 Blanshard St. Phone G 3115

74 HOUSES FOR SALE

$6000—COZY STUCCO BUNGALOW
of 4 rooms, separate garage
Lot 50 x 120. Close to bus. Ideal
$ 2 rooms and stove for cooker. Limit
for 3 months only.

$6850 BRIDGE QUADRA 5 rooms
allowed to start work in
kitchen, dining, living room, bedroom
pantry, back porch, new linoleum, up
stairs, 2 bedrooms, 3 piece bathroom
Large beautiful landscaped lot
many fruit trees, shrubs and roses. A very
attractive home. Full price

B 4 BEDROOMS
1114 Fernwood Rd. Phone
B 1848 Nights

BRENTWOOD—IDEAL LIVING
$2,000 CASH
$12,500 5 rooms on 1 acre. Close city
Lot 100 x 200. Fruit trees, shrubs
Lot 100 x 200. Fruit trees, shrubs
$12,500 Lot 100 x 200 Fruit trees, shrubs
$12,500 Lot 100 x 200 Fruit trees, shrubs
$12,500 Lot 100 x 200

BRINGING UP FATHER, by McManus

LI'L ABNER, by Al Capp

POGO, by Walt Kelly

DONALD DUCK, by Walt Disney

JOE PALOOKA, by Ham Fisher

GRANDMA, by Charles Kuhn

ARCHIE, by Bob Montana

REX MORGAN, M.D., by Dal Curtis

BARNABY, by Jack Morley

RIP KIRBY, by Alex Raymond

BUCK ROGERS, by Bob Barton and Murphy Anderson

BLONDIE, by Chic Young

MARY WORTH'S FAMILY, by Dale Allen

JOHNNY HAZARD, by Frank Robbins

SMITTY

MUTT AND JEFF, by Bud Fisher

ROY ROGERS, King of the Cowboys, by Al McKinson

PENNY, by Harry Haenigsen

Balloon Measures High-Altitude Conditions In Demonstration of New Weather-Ship Service

MARINE NEWS

By RAY WORMALD

There was a slight hitching sound as the great synthetic rubber balloon was being filled with hydrogen. Several meteorologists stood by as this particular operation was conducted in special air quarters of the weather ship Catharines yesterday afternoon.

The former wartime frigate was given distance out of Esquimalt harbor for in the Strait of Juan de Fuca, and aboard were more than 60 Federal and Provincial Government representatives and leading private citizens of marine and shipping circles of Canada's West Coast.

They were there, along with Transport Minister Lionel Chevrier and his deputy, J. C. Lessard, to take part in the inauguration of the North Pacific Weathership Service.

The balloon grew to several feet in diameter and was seized and removed from the source of the hydrogen. To it were attached a special radio unit and a blacked radar reflective.

OUT OF SIGHT

Let go! Swooshed the mass of the "men" officers. And up it soared at approximately 1000 feet a minute. Soon it was merely a speck against a grey sky. Then out of sight.

Out of sight to the human eyes. But in the ship's elaborate array of bills-equipped radio and radar quarters, however the course and speed of the balloon were being traced by radar and radio operations. Radio messages told of temperature, pressures and relative humidity at various heights as the balloon descended. Wind conditions "up above" were determined by following the balloon with its delicate instruments by means of radar.

It was a special demonstration to show an important job to be performed by the new weather ship service.

NEXT BEST THING

Everyone talks about the weather but no one ever does anything about it, according to a weather pioneer, Mark Twain. But the Canadian Department of Transport is going to do the next best thing—by letting many Canadians know what kind of weather they can expect, and giving them ample time to prepare for it.

The valuable service was officially inaugurated yesterday by Mr. Chevrier aboard the BL Catharines, one of three former wartime frigates to be used in the project.

During the short cruise in the Strait the visiting party toured the ship's bridge and breathed of the Tarrow-built vessel and chatted informally with her officers and men—most of them from Victoria.

In an address delivered shortly after the ship returned to her Esquimalt base, Mr. Chevrier declared that a comparatively few persons could be entirely satisfied with anyone the public benefits to be gained as a result of the new weather service on the North Pacific. In addition to providing information for more accurate and advanced weather forecasts, the service would be of great value to shipping and aviation generally, he noted.

OTHER BENEFITS

Actually, he added, the advance weather information would benefit the entire area—any of all Western Canada. He noted the importance to secondary industries in the fishing and logging industries, to the fruit growers and other agriculturists. In addition, the ships will be able to serve as the intermediate air and sea rescue operations. He recalled that in this a weather ship on the Atlantic saved three years ago which saved the life of about 70 persons when the liner Atlantic Queen was in distress.

Actually, it will be some part of the Canadian Weather Bureau, he said, the ship's officers and men will be a "blended" crew and the meteorologists which arrived from the Mailbag Mr. Chevrier Afternoon. Presence of the ship here would be of direct benefit to the crew, Mr. Chevrier commented.

He told of Station Peter, more than 900 miles west of Victoria, where the weather ships will operate. "It was one of 18 such stations in the Pacific and Atlantic—ten on the Atlantic and the balance on the Pacific."

SIX-WEEK STAY

The BL Catharines will leave here either Monday or Tuesday for the station, and will remain there six weeks before being relieved by the Stormpetrel.

The Transport Minister paid special tribute to Dr Andrew Thomson, director-general for weather services in Canada, who was among those assembled.

The BL Catharines, he continued, held an honorable and distinguished record during her wartime years, and although the weather station duties were not to be very glamorous, "they will be just as important."

He paid tribute, too, to Capt James Speight, commanding officer of the vessel, "whose task will be an easy one."

Shortly after boarding the ship, the visitors were covered to the main lounge where lunch and refreshments were served.

Earlier, Mr. Chevrier had said the new service would cost approximately $ 500,000 annually to operate. Close to 170 men will be employed aboard the three ships.

"The value of this improved forecasting service will reach into the pocketbook of every all Canadians, and particularly those of the west, respected" remarked Grant Mc-Connacher general manager of Canadian Pacific Airlines. Through modern facilities meteorologists will be able to gain wind information of altitudes up to 20,000 feet, he added. "There are no plans operating over the North Pacific at an altitude now," he commented, "but they will be, and soon."

The weather ship on station will also serve as a "lighthouse" for aircraft, Capt. McConnachie continued. "Radio beams directed from the ship will be of great value to planes crossing that part of the Pacific."

MORE IMPORTANT

He noted that all weather over North America moves from west to east, and in this respect the North Pacific service would be of greater importance to Canada than the Atlantic station.

Sheikh Cap. Speight by way of response to the previous speeches, said he was proud of the ship, her officers and men. We shall do our best to make our new service a success.

Among business men of the ship when she is on station will be her five meteorologists L. Grudniski of Victoria, Alan Chrisler of Vancouver, J. Greer, Clive B.C. Martin Howitt, Toronto, D. Gillespie, Vancouver and W. Hall, Agassiz, B.C.

RADIO EXPERTS

And working closely with these "men" men will be the BL Catharines crew of highly-qualified radiomen: G. W Barker, Victoria, officer in charge, W. D Taylor, Victoria, C. W Robertson, Campbellton, N.B., F J Crinigan, Vancouver, J. Gaudet, Victoria, D. Williamson, Vancouver, J. Robertson, Vancouver, J. Gaudet, Victoria, and D. H. Bayliss, Victoria.

A large majority of men serving aboard the BL Catharines have their homes in Victoria.

The Stormtown and BL Catharines were completely equipped for their new duties by the Department of Transport. They are each more than 30 feet in length and almost 37 feet wide.

Ready for her new duties as weather ship on Station Peter, more than 900 miles west of Victoria, is former frigate BL Catharines. Hon. Lionel Chevrier, Minister of Transport, officiated at special inaugural ceremony held yesterday afternoon aboard vessel. Vessel will leave Esquimalt early next week for station.

CANADA'S POSSIBILITIES OF FUTURE PROGRESS & PROSPERITY VERY GREAT

Difficult Problems Ahead but Courage Is Keynote for 1957

Imperial Bank of Canada Executive Addresses 76th Annual Meeting

E. K. JOHNSTON
President

TORONTO, November 22. — The 76th Annual Meeting of Imperial Bank of Canada was held today at the Head Office in Toronto, Mr. E. K. Johnston, President, in his address to the meeting said in part:

The twelve months which have passed since our last meeting have significant new developments. They have also been remarkable for the continuation of the high levels of employment and business activity which have characterized the whole period since 1940.

The value of our gross national production, which is calculated to have been somewhat over $18 Billion in 1956, is likely to exceed $19 billion in 1957. This is estimated to represent an output of goods and services 79 per cent above that of 1939. Our total working force has increased by about 73,000 in the year, and of the 5,900,000 persons employed, less than 2 per cent were without work at the date of the last survey in August.

It is, of course, well recognized that much of the increase in the value of our production in recent years has been the result of the increase of prices rather than of the quantity of goods and services produced. Nevertheless it is somewhat startling to find, on the basis of new calculations of Dominion Bureau of Statistics, that our output of goods and services per person employed in the working force has increased little if at all in the four years from 1953 to 1956. Over the same period the output per hour which has undoubtedly taken place seems to have been largely offset by the reduction in average hours of work in non-agricultural industries. This, of course, is an average condition. Many workers have both shorter hours and more goods and services. Our farmers generally have not increased their hours. Many other workers have found their standard of living increased because of overriding costs.

Though employment and incomes have been maintained at high levels, there have been important variations among various industries. The long predicted United States recession of 1957 has begun in duration and had comparatively little effect on Canadian business beyond some decline in our exports. Yet in the early months of this year there was serious concern over rapidly mounting unemployment. The results of Statistics survey reported 512,000 unemployed on March 1. The Employment Service showed over 400,000 applicants for jobs in the late Spring and in the first few months of the year more than 800 million was paid out in unemployment insurance benefits. To many, this looked like the onset of a serious slackening in postwar prosperity. In small part, this condition was a delayed result of the United States recession. In part, it reflected some further loss of sterling export markets. In much larger part, however, it was the result of seasonal weather conditions which cut down lumber and pulpwood production both in British Columbia and the East. These have always been our chief exploiting sources of employment in the seasonal and off-shore industries. The United States economy rebounded remarkably speed from contraction to expansion. Canada, exports mounted rapidly, construction plans went to record levels and by the spring of 1956 iron and manufacturing operations were greatly expanded. In March we were alarmed at the volume of unemployment. By the end of May, we were becoming seriously concerned over the rapid rise in prices—a demand and certain supplies. Food and raw material prices had broken from their peak of the year, but by the end of May they were beginning to show an alarming rate, and the rising cost of living was beginning to pinch.

THE CHALLENGE OF KOREA

It was at this juncture that the unexpected outbreak of hostilities in Korea occurred. The response of the United States and of the United Nations to this challenge was immediate and powerful. The shock of the unexpected crisis galvanized United States opinion. The prestige of United States reaction encouraged other countries to contribute their share. Canada acted promptly. The Soviet Union from the Security Council provided an opportunity for effective collective action such as the United Nations had not made before. Outside the Soviet Bloc, there was almost unanimity of opinion that the challenge must be met and on a much wider front than that of the Korean episode. The possibility that Korea was but a diversion with Western Europe as the real target, brought agreement among the North Atlantic nations not hitherto possible. The result has been a widespread and co-ordinated defence program aimed at strengthening the Western countries but also at a real collective security through the United Nations. It has been apparent particularly in recent weeks that this policy has been attended by serious risks, and that the risks are high. The policy of firmness appears, however, more likely than any other of winning through to some tolerable solution of world affairs. It must now be clear to everyone that Korea is a small diversion in a much larger genuine one, and that the essential to the strengthening of Western defences in all vital parts of the world.

THE PASSING OF DOLLAR SCARCITY

A by-product of the United States recession and the prospect of increased defence spending has been the great strengthening of dollar currencies against the United States dollar. Both Canada and the United States dollars of the United Kingdom Canada and most other currencies rose greatly. The stabilizing of the sterling and other devaluations of last year would seem to have been demonstrated. The accelerated United States buying and other expenditures abroad have also a decisive influence. The strengthening of sterling and the building up of United Kingdom reserves have been a great step toward economic stability in the world. While the United Kingdom has made substantial progress in building her dollar reserves, it has been particularly the increase in the dollar earnings of the other parts of the sterling area that has been important. Not only have the United States demand for raw material given a great deal to and added to flow in other countries, and for the first time in years, to dollar scarcity. This may not be a continuing condition, yet it marks a milestone in postwar history.

THE "FREE" CANADIAN DOLLAR

In the case of Canada, we have had like the United States, a declining surplus on our world trading. Yet this has been much more than offset by a large and mounting inflow of capital. In part, this inflow represented long-term investment in Canadian industry and resources based on growing optimism as to the future of this country. As it rose in volume, however, it reinforced more and more investment speculation in the expectation of a rise in the value of the Canadian dollar. In August and September the inflow reached the proportions of a flood. In these two months alone $1 billion in dollars were accorded to our reserves. On September 9 it was announced that the Bank and the Treasury are prepared to see yields on Government bonds rise "to may to some extent discourage capital projects, but it will be more effective in putting the Bank in a position to combat inflationary pressures generally. As the Minister of Finance stated, adding that it would be in this situation no an increase in efficiency and productivity. It will require a great deal of ingenuity and genuine co-operation on the part of labor and management to achieve this at a time of tight employment and at a persistent movement to reduce hours of work.

The defence program is large but not of unmanageable size, and it is certainly far less than our share in the collective defence against aggression. It must be clear to anyone that if it is to be carried out effectively and efficient in safe-guarding against war, we must use less of our resources for other things. In order that we may use more of them for defence. So far the Government has moved cautiously perhaps with an eye on some Winter slackening in unemployment. But it is a time to face the whole problem. We are not however completely masters in our own house. The Canadian economy is greatly affected and moved by our own defence expenditures, by those of the United States and other countries. We cannot control the inflationary impact of our neighbor's actions. We should however see that our own defence program is financed by sound measures and not by inflationary means which will thwart the program and disrupt the economy.

OUR TRADE WITH THE STERLING AREA

The spectacular improvement in the dollar earnings of sterling countries has raised again the question of the future distribution of our trade. With growth and the development we have not become less dependent on external trade but a much higher proportion of our exports has latterly been going to the United States. Our trade with the United Kingdom has increased nearly toward a balance. This has been accomplished partly by a decrease in our exports but fortunately mainly by an increase in our imports. In our trade relations with other countries we are approaching a critical balance. The United Kingdom and the sterling-area associates have very substantially increased their gold reserves. The sterling area since the war and particularly in later years, has strictly controlled its imports in the interests of their conservation. The control has had the effect of a wide and prolonged system of protection for home industries. Now that the need for dollar conservation has waned we shall see the sterling area increasingly a sound a banking and monetary arrangement, and sterling countries will find it to pool their reserves or how far it is a preferential trading system.

At the moment, we are giving, and rightly in need of enlarged export opportunities. Our trade exports which are our chief shipment to the United Kingdom and Europe have stood up well in the period of crisis. We have had difficulty in filling other food and raw material requirements. Our sales have been greatly needed and other markets will contribute to a more varied and diversified trade. Even where materials are not large individual Canadian producers have important interests in sterling markets. Harvest provided a great deal to the recovery of the United Kingdom and Western Europe in recent years and implementation to co-operate for greater production and greater even on the part of consumers to restrict their purchases in the confidence that is need only be a postponement. With courage and moral rectitude, we cannot be defeated from within, while presenting a united front to the aggressors. Sir James Barrie in his historic rectorial address at St. Andrews University in 1922 quoted Dr. Johnson "There is a man has that virtue courage, he has no security for preserving any other."

Salt Spring Island
FERRY SERVICE
WINTER SCHEDULE
EFFECTIVE NOVEMBER 2
Daily Except Wednesday

Leave Fulford	Leave Ganges
8:30 A.M	8:15 A.M
10:30 A.M	10:30 A.M
3:00 P.M	3:00 P.M
5:30 P.M	5:30 P.M

NO SERVICE WEDNESDAY
Gulf Islands Ferry
CO. LTD.
Phone 8 1177

The Daily Cross-Word Puzzle

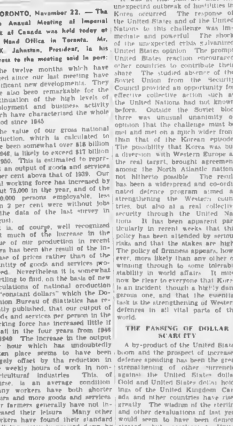

ACROSS: 1 Weather 5 Problem animal 9 Lament of Ireland 13 Tropical rodent 14 Ancient Greek 15 Thing to power 16 Ancient Greek 17 Ancient Greek 18 Ancient Greek 19 Ancient Greek 20 Ancient Greek 21 Ancient Greek 22 Ancient Greek 23 Ancient Greek 24 Ancient Greek 25 Ancient Greek 26 Ancient Greek 27 Ancient Greek 28 Ancient Greek 29 Ancient Greek 30 Ancient Greek 31 Ancient Greek 32 Ancient Greek 33 Ancient Greek 34 Ancient Greek 35 Ancient Greek 36 Ancient Greek 37 Ancient Greek 38 Ancient Greek 39 Ancient Greek 40 Ancient Greek 41 Ancient Greek 42 Ancient Greek 43 Ancient Greek 44 Ancient Greek 45 Ancient Greek 46 Ancient Greek 47 Ancient Greek 48 Ancient Greek 49 Ancient Greek 50 Ancient Greek 51 Ancient Greek 52 Ancient Greek 53 Ancient Greek 54 Ancient Greek 55 Ancient Greek 56 Ancient Greek 57 Ancient Greek 58 Ancient Greek 59 Ancient Greek 60 Ancient Greek 61 Ancient Greek 62 Ancient Greek 63 Ancient Greek 64 Ancient Greek 65 Ancient Greek

DOWN: 1 Seventh letter 2 Girl's name 3 Ancient Greek 4 Ancient Greek 5 Ancient Greek 6 Ancient Greek 7 Ancient Greek 8 Ancient Greek 9 Ancient Greek 10 Ancient Greek 11 Ancient Greek 12 Ancient Greek 13 Ancient Greek 14 Ancient Greek 15 Ancient Greek 16 Ancient Greek 17 Ancient Greek 18 Ancient Greek 19 Ancient Greek 20 Ancient Greek 21 Ancient Greek 22 Ancient Greek 23 Ancient Greek 24 Ancient Greek 25 Ancient Greek 26 Ancient Greek 27 Ancient Greek 28 Ancient Greek 29 Ancient Greek 30 Ancient Greek 31 Ancient Greek 32 Ancient Greek 33 Ancient Greek 34 Ancient Greek 35 Ancient Greek 36 Ancient Greek 37 Ancient Greek 38 Ancient Greek 39 Ancient Greek 40 Ancient Greek 41 Ancient Greek 42 Ancient Greek 43 Ancient Greek 44 Ancient Greek 45 Ancient Greek 46 Ancient Greek 47 Ancient Greek 48 Ancient Greek 49 Ancient Greek 50 Ancient Greek 51 Ancient Greek 52 Ancient Greek 53 Ancient Greek 54 Ancient Greek 55 Ancient Greek 56 Ancient Greek 57 Ancient Greek 58 Ancient Greek 59 Ancient Greek 60 Ancient Greek 61 Ancient Greek 62 Ancient Greek 63 Ancient Greek 64 Ancient Greek 65 Ancient Greek

ANSWER TO YESTERDAY'S PUZZLE

Canadian Pacific
WHITE EMPRESS
SAILINGS to EUROPE
EMPRESS OF CANADA
EMPRESS OF FRANCE
For service, comfort and courtesy . . . pick a ship from the White Empress Fleet! A week's holiday ... or on the stately Empress of Canada or Empress of France. Superb meals . . . movies . . . dancing . . . deck games. And—there's Canadian Pacific's hospitality of sea to add zest to your trip.
From Saint John, N.B.
EMPRESS OF CANADA
Dec. 13, Feb. 7, Mar. 7, Apr. 9
EMPRESS OF FRANCE
Jan. 3 & 30, Feb. 28, Mar. 28
TOURIST CLASS $140 up
Famous Canadian Pacific service is also yours on the passenger-carrying freighters Beaverburn and Beaverford. Sailings approximately twice monthly. Dates on request. Fares from $200
Additional with passports and full information from your own travel agent or
E. HOSPES,
Steamship General Passenger Agent,
Canadian Pacific Railway, Vancouver.
Canadian Pacific

The Netherlands in 1950 had 54 973 bicycles fitted with an auxiliary motor, compared to 4,500 in 1948.

STUDY AT HOME FOR A DEGREE
No matter what your position or prospects if Grammar Degree is good thing be sure. You can obtain a Degree from London University, England, without going. This course is based on Oxford and Cambridge Degrees in pass and honours courses. Whatever you are you can get ahead easily by home study. Over twenty years with the experienced tuition of Wolsey Hall (Oxford) staff and the staff of 100 graduate tutors. Wolsey Hall Courses consider results. Text Papers, Model Answers, Tutorial Service, Free Prospectus. Write for Free Prospectus (state) from D. L. Clarke, B.A. (Dept 2) Dept. 2.
WOLSEY HALL
HAMILTON - ONTARIO

IMPERIAL BANK OF CANADA

PORT "THREE STAR" Tawny
SHERRY "FIVE STAR" Dry
"AMONTILLADO FINO"
SANDEMAN
Established 1790
PORT and SHERRY
Geo. G. Sandeman, Sons & Co. Ltd. 8 London - Oporto - Jerez

This advertisement is not published or displayed by the Liquor Control Board or by the Government of British Columbia.

Esquimalt Tories Name Choice for Nomination

Esquimalt Progressive Conservatives last night became the first group to name a candidate to seek the Coalition nomination in the by-election created by the death of Cmdr. Charles Beard.

He is Major Herbert George Pullen, 21 Lelah Road, Esquimalt.

Major Pullen is a retired imperial and Canadian army veteran who round-ranged in Okanagan Valley, British Columbia, and in California. He hopes to represent the farming population of his constituency.

Conservatives in Esquimalt then voted overwhelmingly to candidates outside the Coalition fold. John Fox, president of the Esquimalt Progressive Conservative Association, said there would be no Progressive Conservative candidate at all.

"We accept the verdict of the Conservative convention," said Mr. Fox. We agree that Coalitionists should remain in office until the end of the present Government."

He added: "We are not going to have any part in running an independent Conservative. Our candidate will be a Coalition candidate."

The Esquimalt Liberal president, Andrew Motherwell, said his wing of the Coalition had not yet considered their position.

C.C.F. officials asks the Esquimalt Council of the C.C.F. would meet shortly to name a candidate.

Esquimalt Conservatives was the most liberty contested of any constituency in British Columbia in the last general election. Five candidates took part in the election which resulted in the return of Commander Beard.

Services of Purchasing Agent To Be Considered by Saanich

Saanich Council next year will consider having a purchasing agent.

On the recommendation of Councillor William C. Kersey, finance committee chairman, it has been decided to recommend to the incoming council that serious consideration be given to the matter of employing a purchasing agent.

SAVE MONEY

"The contract a purchasing agent would save the municipality thousands of dollars annually," declared Councillor Kersey.

At the monthly finance committee meeting, the councillor contended, more than $180,000 in bills are presented to the municipality had a purchasing agent. He contended, it would be possible to make sure that it was getting good value for its money.

"I feel in a penny wise and pound foolish to carry on without a purchasing agent," said Councillor Kersey. "At present none of the officials with power to purchase really have enough time to make sure the municipality is getting a good deal on services and articles."

At the same time the councillor was high in his praise of the accounting department under the direction of Miss Helen E. Elliott.

Announcements

Old Age Pensioners' Organization, Branch 3, under the patronage of Ha Wonnip Mayor George, the Masonic Choir will give a concert in the Rococo Club, View Street, on Tuesday the 28th at 8 p.m. for the benefit of Old Age Pensioners' Organization, Branch 3. Christmas Pudding admission 50c. Tickets can be obtained at the door, also at the music stores of Fletcher's and Keith. Members free on showing their membership cards. This gives an opportunity for those who missed last Tuesday's concert by the Masonic Choir.

Are you going to be lonely this Christmas? For a real Merry Christmas come and have a good time at the Brentwood Auto Court, an old-fashioned Christmas With old-fashioned hospitality, your host, Mr. and Mrs. Firth John Brentwood served in your own private bungalow in front of a crackling Yule log fire, luncheon and magnificent turkey dinner served in our beautiful new dining-room. Fun and presents for all, card singing, movies and bingo. Everything included for a couple from Christmas Eve to Boxing Day, $30. For reservation phone Keating 42 M.

Here's something for the businessman—Lock up the shop and drive out to Jubbs at the Brentwood Auto Court, for fish, steak or chicken five-course dinner, in an attractive, warm, cheerful dining-room. Saturday night special. Fish and chips, dinner, followed by a movie. Pleasant evening for the whole family. Phone Keating 42 M for reservations.

Public Forum. Sunday, November 26, 3.30 p.m., 2700 Douglas St. (opposite Spanish Pavilion). "Topic—World Government, Its Functions and Possibilities." Speakers, Arthur Thurber, M.L.A., and George R. Pearkes, M.P. This is the final forum meeting for 1950.

At J. M. Johnson's you'll find gifts for everyone. Handbags, Bend Brewis, evening bags, wallets, old-fire kilt, loose leafs, imported pipes and tobacco. Be sure to see our fine stock of quality luggage of all sizes. Most reasonable prices in town. J. M. Johnson, Douglas at View, opposite Eaton's.

The Manor Private Hospital, 338 Pearl Bay Road. Phone G 8622. Mrs. C. F. Jackson, R.N., superintendent. You are invited to visit our attractive and unusual nursing home. Any new drugs for 24-hour daily. Accommodation offered.

Dr. H. V. Warren, professor, department of geology, University of British Columbia, Monday, November 27, at 8 p.m., Victoria College—Normal School Auditorium. Topic: "Power, Population and Politics." General public invited.

Estella M. Kelley, Ph.T., 27 years in Victoria. Moved to 1048-C Quadra St., Lake Hill bus stops at door. E 9131 or F 0630. Electrical treatments, colonic irrigations. Adults and children.

Prize winners—Liberal Women's Potluck tea and sale: Fruit cake, 59; chicken dinner, 39; door prize, Mrs. Flynn; lamp, 29; chocolate, 41; luncheon cloth, 39; silver cream and sugar, 38.

Rummage Sale. National Motors Showroom, Yates Street, November 30, 9 a.m. Christmas specialties, toys, good clothing. Women's Committee, Victoria Symphony.

TORTURED WITH PAIN or NEURITIS?

Rheumatic pains and neuritis suffering pain which could be promptly relieved by taking Pyrabenzo Phosphate Tablets taken regularly before meals provide a simple, safe, way of life free from pain. Pyrabenzo Phosphate Tablets give a feeling of well being, energy, appetite. FREE PROOF AND 10 DAYS TRIAL OFFER. Will prove the most disastrous. Ask your druggist for Pyrabenzo today. Size 100 tablets, $1.25 (Plus tax). Pyrabenzo Phosphate Tablets

Cmdr. Beard Buried With Full Naval Honors

RCN Photo

Cortege and bearers stand erect with the flag-draped coffin of Commander Charles Beard who was laid at rest with traditional naval funeral rites yesterday. The casket, borne on a gun-carriage, was accompanied by Commander Beard's cocked hat and sword. After High Requiem Mass at St. Andrew's Cathedral, sung by Bishop J. M. Hill, the solemn procession moved off at the slow march to the accompaniment of muffled drums towards the Naval Cemetery in Esquimalt

Served Country for 32 Years

Hundreds Mourn Commander Beard In Impressive Naval Funeral Rites

Last tributes were paid to Commander Charles Tachereau Beard at impressive naval funeral rites yesterday.

Hundreds of mourners attended requiem mass at St. Andrew's Cathedral, conducted by Bishop J. M. Hill.

Following the service the remains were conveyed to H.M.C.S. Naden, where personnel paraded in honor of the man who had distinguished himself on many occasions during his 32-year naval career.

At Naden, the casket, surmounted by Commander Beard's sword and cocked hat, was placed on a flag-draped gun carriage and the cortege, led by the firing party, guard and naval band, moved off at the slow march, to the accompaniment of muffled drums, to the Veterans Cemetery.

DECORATIONS CARRIED

Behind the band-drawn gun carriage, flanked by six chief petty officers acting as bearers, came Bishop Hill, accompanied by naval chaplains Father B. MacLean and Father J. H. Laporte, followed by Commander D. L. Raymond bearing Commander Beard's decorations.

Two parties of officers and ratings, many of whom had served under Commander Beard, brought up the rear.

In attendance at the graveside ceremony, marked by the firing of a salute of 19 rifles, were Admiral W. B. Creery, commanding officer, Pacific Coast, and Commodore D. R. Miles, commanding officer H.M.C.S. Rooney; pallbearers included friends of the late commander, who had served as M.L.A. for Esquimalt since 1945.

They were: Admiral V. G. Brodeur, R.C.N., retired, Admiral H. E. Reid, R.C.N., retired, Education Minister W. T. Straith, Andrew Motherwell, Dr. Eric Beak, Norman Yarrow, J. C. Thow and Capt. Eustace Brock, R.C.N., retired.

Monthly Socials

Light Orchestra Planned By Victoria Y.M.C.A.

The first of future monthly social get-togethers planned by the Y.M.C.A. will be held on Thursday, December 14. Robert Morrison prepares program director, announced last night.

The initial social will be in the form of a hard-times dance sponsored by the Western Heights Club and will be staged in the "Y" gymnasium. Members and friends will be welcomed.

With a view to forming a Y.M.C.A. light concert orchestra a meeting is scheduled for 8 p.m. Wednesday, November 29 in the Mural Room of the "Y."

UNDER FRANK WENZEL

Anyone interested in joining this orchestra group is invited to attend. The orchestra will be under the direction of Frank Wenzel who has had wide experience with concert orchestras in Philadelphia and Hollywood.

Due to pressure of the "Y's" forthcoming "Neptune's Follies" and other association activities, the first Y.M.C.A. skating excursion to Nanaimo's Civic Centre, scheduled for last night, was postponed temporarily. Skating trips of this nature were made in 1947 and 1948 and proved very popular. Mr. Morrison said that the cancelled trip will take place later on.

COLORFUL NAME

The Devil's Coach-Horse is the name of a narrow British beetle.

Military Scrap Forms Cargo

Approximately 200 tons of scrap metal covered the decks of the American freighter George Lurkenbach which arrived here yesterday with a big shipment of Japanese oranges.

The scrap, explained Captain Gilbert H. Hunter, consisted of aircraft engines and rear assemblies for Pershing tanks—picked up on Guam Island, where it had been dumped since the war's end. The scrap is to be delivered to Los Angeles.

Maude R. Edwards and Ethel Wilson, formerly of the Esquimalt Beauty Parlor announce the opening of the Genuine Beauty Salon, 1722 Lillian Road. E 6159.

16 Free Theatre Tickets to the new super thrift book, plus 40 other Value-packed coupons, all for $1.00 238 Pemberton Building.

The Sirocco Supper Club is now accepting reservations for banquets, weddings and all other functions, private or public. Phone E 9321.

Salvage Collection for Fairfield, Oakwood and Mount Tolmie. We collect rags, paper, household matter. Phone E 2413.

Hear Ye: With the Vibraphone No batteries, 419. Vibraphone Agency, 748 Yates.

On Oak Bay seafront—the Old Charming Inn. Miss Ewing Tel. G 8097.

Mimeographing—Quality work—Woodling, 637 Johnson Street. E 0012.

The Best Hosts Serve PAARL

You always experience a nice warm feeling when you know friends like to come to your home. For times like quiet evenings beside the fire, bridge games and unexpected parties, serve a delightful wine . . . Paarl South African . . . Muscatel. Your family and friends will delight in its superbly sweet taste, its pleasant bouquet. Muscatel is the perfect wine to serve at all times. Insist on the finest . . . ask for Paarl.

PAARL

Co-Operative Wine Growers Association of South Africa, Limited Paarl, South Africa.

This advertisement is not published or displayed by the Liquor Control Board or by the Government of British Colombia

A NEW SHIPMENT OF TORCHERES

Reproduction antiques and manufactured for a more modernistic look large reflector bowls heavy bases

IN BRONZE (Complete) $20.90 to $31.90

SPUN COPPER OR ALUMINUM $27.90

MURPHY ELECTRIC

744 Yates Street Phone G 1715

WOOD SPECIAL

LIMITED TIME ONLY

NO. 1 FIR UP-ISLAND MILLWOOD— Per Cord $6.00

(TWO-CORD LOTS ONLY)

SAVE IN WATER—Delay is our limited storage space this wood must be sold. Take advantage of this price and save $20

HARKNETT FUEL

PHONE G 5611 777 PANDORA AVENUE

DRUM HEATERS

EXTRA HEAVY DRUMS

$20.00 Each

With Legs $23.00 Each

DRUM INCINERATORS

$4.00 Each

Delivered in Two-Mile Circle

COME AND BROWSE

ALWAYS SOMETHING DIFFERENT

CAPITAL IRON & METALS LTD.

1824-1832 Store Street G 2434 - G 8441

Attend Parley

LADYSMITH, Nov. 24—Delegates to the Vancouver Island Teen Town Conference attended a dance in Fire Hall and basketball games at the Agricultural Hall. There will be a business session in the Native Sons' Hall Saturday morning, basketball games at night, and a bus trip to a dance at Nanaimo. A banquet will be held at Ladysmith Sunday. Ladysmith is represented by Margaret Abrahams, Lois Redford and Loretta Johnson.

FIR SAWDUST

FILL YOUR BINS FOR THE WINTER NOW!

Immediate Delivery

BULK 2 Units $9.00 BLOWER— 2 Units $13.00

HIGHWAY SAWMILLS LTD.

2020 DOUGLAS STREET E 2914

(Formerly Saltish Lumber Co.)

New Hits — New Tunes — On DECCA Records

59c EACH

90c EACH

MINT CHEWS

This chew has long been a favorite of patrons of the area.

Made from sugar, fresh cream, dairy butter and the right amount of imported mint. Regular 70c lb. Saturday, per lb. 49¢

Welch's Candy Shop

745 FORT STREET Empire 5422

Fletchers FOR FUN

CALL G 0561 PRIVATE EXCHANGE TO ALL DEPARTMENTS

FOUR FLOORS at 1130 DOUGLAS ST

GIFTS FOR EVERYBODY ON YOUR LISTS

Turn to the CLASSIFIED . . . Do All Your Shopping With Ease

TODAY and EVERY DAY Till Xmas

COLONIST CHRISTMAS SHOPPING GUIDE

Featured in the Want Ad Section

READERS! Turn to the Christmas Shopping Guide Today and Every Day Until Christmas! Save Time, Check the Many Gift Suggestions!

The Daily Colonist

Victoria and Vancouver Island's Leading Newspaper

Private exchange connecting all departments

E 4111 ASK FOR CLASSIFIED

ADVERTISERS! A Telephone Call Will Bring a Colonist Classified Salesman Who Will Arrange Your Copy for the Shopping Guide

Duncan Opera Revives Ancient Indian Legend

Final performance of "Tsiquasa," original Indian opera by Frank Morrison, will be given in auditorium of Cowichan High School at 8 p.m. Saturday. Cecil West is director. Stage scene above shows groups of Cowichan Indians in attendance at rendition as Tsiquasa, Thunderbird, carries off Quatnic, elder chief, at Cowichan Bay. In answer to prayers of tribe Opera was presented by Cowichan Players, Ltd. and sponsored by Duncan Rotarian Club.

States Dial Telephones To Be Added at Nanaimo

NANAIMO, Nov. 24—Automatic dial telephones will be installed in Nanaimo some time in the future, Reginald Kaltenbach, district manager of the B.C. Telephone Company, told members of the Nanaimo Chamber of Commerce while dealing with the company's expansion program.

Mr. Kaltenbach stated 136 applications for new telephones had been received from among the 400 families which had moved in recent years to Nanaimo [illegible] way.

He outlined [illegible] to be carried out along Fitzwilliam and Hamilton Avenues.

He felt it would be impossible [illegible] power to run [illegible] the Chamber [illegible] within a [illegible] and one-half years of [illegible] said the Nanaimo establishment had never reached its full capacity [illegible] when that occurred it would not be replaced.

Workman Injured In Nanaimo Fall

NANAIMO, Nov. 24—George Thomas is in Nanaimo Hospital suffering from head and back injuries and shock as the result of an accident at the assembly wharf here.

Thomas, a longshoreman, was loading lumber on a freighter when he slipped and fell into the water, striking his head on an object. Fellow-workmen dragged him from the water. He was rushed to hospital by Wastwood First ambulance.

His injuries are not considered serious.

Order Repairs

LADYSMITH, Nov. 24—Following a report from Ladysmith City [illegible] Department, Public Works [illegible] engineer visited Ladysmith [illegible] examine damage done to [illegible] floods during a recent [illegible] repairs will be made in the [illegible] area.

New City Hall For Nanaimo Ready Soon

NANAIMO, Nov. 24—This city's new City Hall is expected to be ready to occupancy by the end of the year, according to Mayor Earl Westwood.

The modern $250,000 structure situated on Wallace Street will [illegible] its downtown and will become light in the afternoon. High today at Nanaimo, 45.

West Coast of Vancouver Island—Intermittent rain today. Little change in temperature. Winds increasing to southeast 30 m.p.h. early this morning, veering southwest 15 m.p.h. in the afternoon. High today at Estevan Point, 48.

The port of Montreal has nine miles of deep draft wharf capable of accommodating 100 ocean vessels [illegible]

Weather Forecasts

East Coast of Vancouver Island—Intermittent rain today. Continuing mild. Wind increasing to southeast 30 m.p.h. this morning, becoming light in the afternoon. High today at Nanaimo, 45.

West Coast of Vancouver Island—Intermittent rain today. Little change in temperature. Winds increasing to southeast 30 m.p.h. early this morning, veering southwest 15 m.p.h. in the afternoon. High today at Estevan Point, 48.

Comox Resident Establishes Unusual Worm Farm

COURTENAY, Nov. 24—The role the earth in the form of castings of earthworms as building and fertilizers of the soil was described to members of the Courtenay Rotary Club by Mrs. Hartley Lloyd a Comox resident who is one of four persons in British Columbia to raise earthworms on a commercial basis.

Mrs. Lloyd related how she became interested in earthworm culture two years ago after reading an article on the subject in a magazine.

She explained that the domesticated earthworm was a hybrid of the Brandling and Orchard worms.

Mrs. Lloyd noted that earthworms eat their own weight in soil each day, sometimes burrowing to a depth of seven feet to obtain minerals which mixed with chemicals, animal matter and the secretions of their own digestive systems, were deposited just below the surface of off-

Commercial fertilizers, she said, providing only a boost to exhausted soil, whereas earthworm castings restored animal, mineral and vegetable nutrients.

At her own nursery, Mrs. Lloyd said she was currently conducting experiments to see if worms could survive long periods without water. If the experiments were a success, she planned to ship "dehydrated" worms to various parts of the world.

She was received inquiries from Trinidad and England, relative to the possibilities of worm culture.

The speaker was introduced by W. B. McCusker and thanks of the club were tendered by John Hough.

Hold Election At Courtenay

COURTENAY, Nov. 24—Harold Woodland, Courtenay druggist, was elected president of the Courtenay-Comox Chamber of Commerce succeeding Henry Beil. C. R. Ryle, former secretary, was named vice-president.

Stanley Lazer, Miss Margaret Billyard, Jonathan Barr, Max Mildred Gordon, R. J. Schofield, Evan Barrie and Walter Hastings were appointed directors.

Charles Sutton came out for maintenance of Battle Lake in its present state, and decided claims of the British Columbia Power Commission that raising of the lake level would have no harmful effects.

Lions to Meet At Ladysmith

LADYSMITH, Nov. 24—Lions Club members from Island points between Victoria and Nanaimo will gather at Ladysmith for the annual zone meeting on December 1. Reservations from Los Angeles, Cal., and Port Wash, will also attend. Thomas Bertram is in charge of the committee engaged in making arrangements.

Head of Nanaimo Parks Drives for Development

NANAIMO, Nov. 24—There is a feeling in civic circles here that goes something like this:

"Unless you have gobs of time to spare, don't ask Phil Piper about the city's parks."

The natives apparently know what they are talking about.

Phil Piper is Alderman Phillip J. Piper, chairman of the city parks board and elected pop. And Piper likes nothing better than to show visitors around the parks and tell them what plans he has for development.

His favorite Bowen Park contains 80 acres and although owned by the city, is outside the city limits. The area was donated to Nanaimo about 30 years ago by G. W. Bowen, former mayor, Post Co. "Whatever it is," as the alderman calls it, runs through the picturesque area. Little has been done to develop the park, and in its natural state it is beautiful. Narrow roads wind lazily through the park during the project day.

NO MONEY

When Ald. Piper was elected to the parks board he immediately asked the City Council to appropriate $1,000 so at least some development work could be done in Bowen Park. He asks for the appropriation every year and each year it is struck out of the estimates. This has happened three times, but the alderman is far from licked.

Ald. Piper's idea is to develop the park into a place where a family can go to relax. Above all, he wants it kept natural.

The park is ideal for picnic grounds, and the river would provide swimming facilities, according to the parks board head, who also thinks a system of mono-railway must throughout the area could be installed. He would like to see open air concerts there.

PARK-MINDED

"The park can't really be appreciated until it is developed," stated Ald. Piper. It will come somehow, though, because people are getting park-minded.

The parks board, he stated, is planning to install an oil brass fire pump at Georgia Park. It was donated to the Volunteer fire department in 1946 and was given to the parks board a year ago by Joseph N. Kneen.

The first stone for the Notre Dame Cathedral at Paris was laid in 1163.

Phone
G4179

This advertisement is not published or displayed by the Liquor Control Board or by the Government of British Columbia

You can't top this!

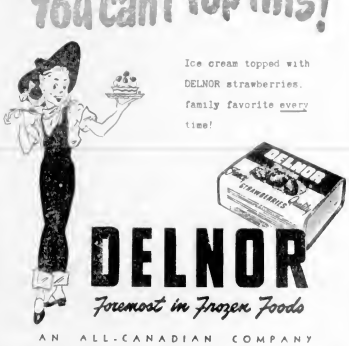

Ice cream topped with DELNOR strawberries, family favorite every time!

DELNOR
Foremost in Frozen Foods
AN ALL-CANADIAN COMPANY

GET CASH
$50 – $2,500
WITHOUT RED TAPE

Trans Canada Credit
618 A FORT ST. B 4423
C.W. Paulin, Branch Mgr.

50 Pairs Only! Roller Skates
2.99

Special purchase. Popular Winslow 3-piece ball bearing roller skates. Adjustable to any size shoe. Extra long life. Just what he'll want for Christmas. Buy now at this low price.

Special! Shopping or Week-End Bags

72 Only. Waterproof with rubberized plaid finish. Handles are leather reinforced. Neat zipper closing. A very useful item. An ideal gift. Special 3.95

Automobile Cushions! Plastic-Coated Covers

Just what you've been [illegible] Washer type. Fast [illegible] Choice colors with chrome coated [illegible] on both sides. 1.98

Plastic on one side and [illegible] on the other. 1.25

BAY Sporting Goods, Third Floor

"Sea Fern" Grows From Air
"No Watering"
39c Bunch

This feathery fern makes a delightful table decoration. No planting. Many cheerful colors including green. Add a fairy-like touch to your room.

BAY Chinaware, Street Floor

Jap Oranges
Just arrived! Per box 1.15

Outstanding Savings!

Men's Sport Shirts
Special 3.95

- Full Cut . . . Rayon Gabardine
- Convertible Collar . . . 2 Flap Pockets
- Fast Color and Pre-shrunk

A special nation-wide purchase enables this special low price. Inner and outer style sport shirts in plain patterns. Wine, tawn, blue and grey. Full cut and roomy fitting. Small, medium and large sizes. An ideal gift for leisure hours. Don't miss this opportunity. Buy several at this worth while savings.

Sale! Men's Reinforced All-Wool Ankle Socks

Slight imperfections of higher priced lines. Manufacturer's clearance. Will not impair the wearing qualities. Brogue weight, ideal for Winter wear. Ankle length, 10½ to 12. Smart color combinations in blue, brown, grey and sand. Special, pair 99c

Men's Broadcloth 2-Piece Pyjamas!

Specially purchased, of color-fast material. Plain shades of blue, grey and sand. Smartly styled with contrasting matching colors. Pre-shrunk. 36 to 44. A useful gift. Special 3.95

BAY Men's Furnishings, Street Floor

Hudson's Bay Company.
INCORPORATED 2ND MAY 1670.

Phone E 7111
Store Hours: 9 a.m. to 5 p.m.
Wednesdays, 9 a.m. to 1 p.m.

Attention Teeners! Free Square Dancing Lessons, Today — Free Cokes Too — Douglas Room, Third Floor